THE REGISTER

1957

BY THE GENERAL COVRT OF
28 OCTOBER 1636 AGI
TOWARDS A SCHOALE OR C
TO BEE PAID THE NEX
WHEN THE WORKE IS FINISH
TO APPOINT WHEAR
15 NOVEMBER 1637 THE
TO BEE AT NEV
2 MAY 1638 IT IS ORDER
SHALL HENCEFORWARD B
13 MARCH 1638-9 IT IS ORDER
AGREED VPON FORMERLY TO
SHALBEE CALLED HA

ALLEN COUNTY PUBLIC LIBRARY
3 1833 02519 3738
GEN
Gc 974.402 C14reg 1957
The Freshman register of the
class of ..

MASSACHVSETTS BAY
EED TO GIVE 400 £
OLLEDGE WHEAROF 200 £
YEARE & 200 £
ED & THE NEXT COVRT
& WT BVILDING
COLLEDG IS ORDERED
ETOWNE
D THAT NEWETOWNE
CALLED CAMBRIGE
D THAT THE COLLEDGE
BEE BVILT AT CAMBRIDG
VARD COLLEDGE.

Digitized by the Internet Archive
in 2011 with funding from
E-Yearbook.com

http://www.archive.org/details/freshmanregister1957harv

VE RI TAS

THE FRESHMAN REGISTER

OF THE

CLASS

OF

1957

Published by the Staff of
Harvard Yearbook Publications
November, 1953

All rights reserved: Copyright November, 1953, by Harvard Yearbook Publications.

Allen County Public Library
900 Webster Street
PO Box 2270
Fort Wayne, IN 46801-2270

Nathan M. Pusey and Judge Charles E. Wyzanski, Jr., President of the Board of Overseers, following Pusey's installment as twenty-fourth President of Harvard University.

Harvard's President Pusey, on September 24, 1953, greeted the class of '57 . . .

"The millenium will not seem quite so close to you perhaps as to some generations of college students. You are perhaps too wise, too close to those recently burned, to give yourselves quickly to easy enthusiasms. And yet it will be a tragic lack, and a very unwise kind of "wisdom," if your generation feels no compelling urge to make the world over after its own heart's desire . . .

"Harvard is not a college limited in the reach of its influence, and entering here you become citizens of no mean city. This University is now organically related to all parts and sections of our country . . . and it touches almost every aspect of its life. Having chosen to come here, and in turn been chosen, it follows that your interests must grow patiently but steadily into commensuration with a vastly enlarged perspective. And it follows, too, that they must deepen . . .

"Harvard never subscribed to the heresy that you can learn without books. On the contrary this University can be said almost to be built of books. Our interest here is to read books, not to burn them, and if only you can learn to read books regularly, and will buy books whenever you can, your education will progress in a proper fashion and you will grow in spirit and understanding . . .

"It is still true, if community life is to prosper at any level, that from him to whom much has been given much will be required. And difficult as your coming here may seem to many of you and perhaps even more to your parents, it still follows that much has been given you, first by way of native endowment, and now in an almost unparalleled educational opportunity. And it follows too, that from the expectations of all those who have been here before us — the ones who during three hundred years built these magnificent educational resources and by their hopes and interactions forged here the spirit of a great university — much is now required of us, now and hereafter. You do not come to Harvard to exploit her for your own use; you come here to get knowledge, to find fellowship at a high level — I would say also most especially to read — and to acquire the determination hereafter to serve greatly. May you all find happiness and joy in this great enterprise."

Nathan M. Pusey

President of Harvard University

The information they had was almost negligible. A green book, a strange room number, and a vague idea about academic and social life at Harvard. From all sections of the country they had come, unaware of the experiences that waited them, uncertain of their ability to meet the challenges of the first year at Harvard.

Actually, the first contact came months before. Of all the college applications, Harvard's was perhaps the coldest, the most formal. It had somehow conveyed the impression that Harvard could get along without any one particular man, that Harvard wanted the best. Thus, there was a feeling of pride when one morning's mail included the coveted letter with the Cambridge postmark, containing an acceptance. Friends, relatives, and even the girl next door learned soon after that Harvard had been founded in 1636, and they took a newfound, somewhat personal interest every time their eye caught Harvard's name in a newspaper column. The summer was one prolonged feeling of satisfaction in being able to answer people's questions about "What next fall?" with a grunt of "Harvard" — an answer which, attempted with casualness and sincerity, usually came out awkwardly.

Finally, vacation was over, and the "Harvardman" label had to be earned. Some were better prepared than others, though there were few who really knew what to expect.

The freshman from New England knew best perhaps. Having lived within travelling distance, he had seen the Yard and was aware that its physical beauty was of a peculiar kind, to be appreciated only within the context of its history and traditions. These had run through his mind already, and he had spoken with people who had attended Harvard before he finally took his principal's advice that "there really isn't any comparison." And so, accompanied by several others in his graduating class, he came to Harvard, familiar at least with the Cambridge subway system, and perhaps with a little more.

The New Yorker was a special breed. To him it was a new experience to hear the hard "R's" of the midwestener, or the slow drawls of southern classmates. This he found was an essential part of a college education, despite possible preconceptions that only New Yorkers know what civilization is. Strangely, it was less difficult for him than most to adjust to the citified Harvard atmosphere, since he had come from the largest metropolis. Harvard Square was just a miniature Times Square, and the noise of traffic and trolleys was hardly noticeable.

Then there were those from further away who with their geometrically designed ties, were unaware that Harvard would be a new experience socially and culturally, as well as intellectually. Most of the people from west of New England had been more jocular and louder, and the comparative reserve and propriety that New England, especially Harvard, presented were new, unexpected.

The section of the country from which the freshman came tells only part of the story. The half from prep school, had already experienced some of the intellectual exercise that Harvard's courses require, and had boarded for several years among others whose ambitions were somewhat similar to theirs. These could manage freshman courses a little easier, at first, than those who had been subjected to the assignments of public high schools. Yet essentially all were new at the game of being freshmen, and when the Dean welcomed them as "men of Harvard," the sense of pride at being so addressed was accompanied by a certain curiosity as to what the next few months would bring.

Once over the initial shock of learning that the monstrosity at the edge of the Yard was *really* Matthews Hall, the freshman gradually learned where things and places were. The long white pillars of the Widener Library assured him that he was at least headed towards

F. Skiddy von Stade, Jr., *Dean of Freshmen*

the Union and breakfast. By the time the freshman had properly placed Memorial Hall and the "Coop," he had a feeling of satisfaction that maybe Harvard wasn't so big after all.

Academic red-tape took most of the first week. Although a poker game with next-door neighbors and a quick discovery of Scollay Square occupied a few evenings, most afternoons and nights were spent in placement exams, meetings in Sanders Theatre, or in learning from the Crimson Key just what the Pierian Sodality was.

Roommates began to emerge as personalities, not just as strange faces, and serious problems such as who would sleep on the bottom bunk were settled without much fuss. The janitor, a new friend, obligingly gave a helping hand in the search for another chest of drawers, and when Mrs. McDougall came for the first time to make the beds, the freshman was very pleased that she tucked in the sheets just as had been done at home.

Before long, new faces appeared around the Square, and the freshmen became aware that, down by the river, on the other side of the row of stores, were Eliot, Winthrop, Dunster . . . There the upperclassmen, fresh from summer work and play, were running to and fro, moving furniture and lounging by the Charles. He wondered if he would look like that in a year or two.

The meeting with the freshman advisor was a memorable, if somewhat puzzling experience.

Having heard that freshman advisors ranged from professors to deans, the freshman was a little wary at first, but the first firm handshake convinced him that the advisor meont to be friendly, even if at times he appeared to be busy with his own problems. Still, as the concentration, distribution and "Gen. Ed." requirements were rattled off in quick order, as if the freshman had lived with them all his life, he shifted uneasily in his chair and wondered if he would be able to take Engineering 309 in the freshmon year after all. Pre-conceived plans were thrown overboard for Soc. Sci. 3 and Nat. Sci. 4, and some course called, frighteningly, Gen. Ed. Ahf. When it was all over, the freshman was very confused, but was solaced by the thought that everyone else must be having the same trouble.

Most were, but there were differences in getting adjusted. Some familiar with the technique of well-phrased obscurity, felt right at home when Professor Eliot explained, in the first lecture in Gov. 1, the differences between totalitarianism and democracy. Others winced and wrote down "epistomol . . . (check)" in their notebooks, while some had not yet decided whether the outline or the "running paragraph" method of taking notes would be

the best. All felt a little strange, though, at attending a class in New Lecture Hall with four hundred other people, having to get this part of their college education through a microphone.

As the weeks passed, other interests besides the academic were developed. Freshman mixers with Radcliffe and Wellesley became more frequent, although it seemed to him that most of the males attending didn't look like freshmen. When he heard the boy who cut in on him at one mixer say distinctly he was in Leverett House, the freshman felt a little peeved.

The food in the Union was not like home, but few complained seriously. If the hard-boiled eggs often dripped when the shells were cracked, at least milk was plentiful, and the cranberry sauce with the turkey on Sundays helped make the meal more palatable. Some, however, found the incentive of a home-cooked meal enough to warrant a call to a previously forgotten relative, whose name had been hastily scribbled as a good bet by well-meaning aunts back home.

There were less enjoyable aspects of the first few months. The torture known as the "step-test" imposed itself, and papers required early in the term seemed to be graded with a vengence. "P.T." credits three afternoons a week were particularly annoying, and the man with the black book seemed to take delight in forgetting each man's name.

Room-mates came and went. Some began to go to labs a few days a week, while others seemed to do nothing at all. A few eager men had not even waited for the *Crimson* to announce the opening competition, but after registration raced from Memorial Hall to Plympton Street, intending to start work right away. Most took things more slowly, though as the days passed, the activities that Harvard offered presented themselves for acceptance and participation, or for indifference.

As the freshman's initial period of introduction to Harvard came to a close, each man had gone his own way; yet within a few months elements of community did appear. From puzzled newcomers there developed men who, if still uncertain about their futures, were at least sure by now that Harvard's reputation for academic excellence had something to offer. There was a lot in the brains and bookshelves at Harvard, if only the student had the time and the desire to dig in and digest. There was no "rah-rah" spirit, but each freshman began to feel that Harvard belonged to him and was a part of him; it was not just a name to be dragged out and hoisted before every stranger he wanted to impress. Socially, the Harvard freshman came into his own, too, at least he began to realize what was going on. Hasty Pudding was no longer merely a synonym for minute tapioca, and many freshmen appeared with striped lengths of silk hanging from their necks which heralded the superficial aspects of the transformation from high school graduate to "Harvardman."

Slowly, the freshman began to feel at home in the College that before had been something respected and well thought of, but for him something distant and impersonal. Once again, Harvard had completed the painful task of absorbing, assimilating the converging streams of eager young men.

52

A

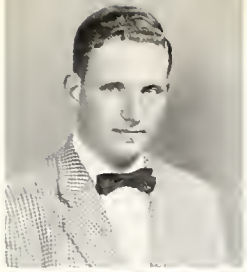

STEPHEN ARNOLD AARON
Hollis 9
2770 Briggs Ave., Bronx 5B, N. Y.
Bronx High School of Science
Classical music, chess, radio, dramatics
Golf, tennis
Probable major: Physics

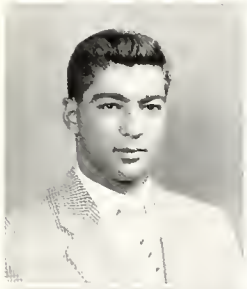

PAUL ABRAHAMIAN
Hollis 1B
207 Powder House Blvd.,
Somerville, Mass.
Somerville High
Classical, popular music, A.Y.F. Armenian Club, radio
Football, track
Probable major: Economics

EDWARD MARTIN ABRAMSON
Holworthy 10
124 Victory Blvd., New Rochelle, N. Y.
New Rochelle High School
Popular music, political organizations, art, writing, dramatics
Football, crew, baseball, basketball, track
Probable major: Government

LAWRENCE ABRAMSON
BL. B-0973
502 Norfolk St., Mattapan 26, Mass.
Boston Latin School
Trumpet, classical, popular music, religious, band organizations, autos, model crafts
Football, baseball, basketball, swimming, track

DONALD GEIKIE ADAM
Matthews 31
1255 Villa Rd., Birmingham, Mich.
Birmingham High School
Banjo, ukelele, classical, popular music, religious, debating organizations, music, writing
Football, baseball, basketball, swimming, track, tennis
Probable major: Economics and Government

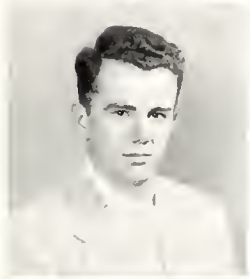

JIM STERLING ADAMSON, JR.
Holworthy 14
453 Midland Ave., Little Rock, Ark.
Little Rock High School
Popular, jazz music
Crew, basketball, tennis
Probable major: Chemistry

STEPHEN LUH. ADDISS
Straus D-31
45 Gramercy Park, New York, N. Y.
Putney
Classical music, religious, political organizations, art, chess, writing, dramatics
Tennis, soccer, skiing, cricket
Probable major: Music

PAUL AIZLEY
ST. 2-5769
1715 Commonwealth Ave.,
Brighton, Mass.
Boston English High
Basketball, track
Probable major: Mathematics

REZA ALAVI
Apley 43
Takhte Jamshind Ave., Tehran, Iran
Gilman School
Classical music, political organizations, chess, writing, dramatics
Football, swimming, soccer, skiing, lacross
Probable major: Premedical or Political Economy

BIRGE ALBRIGHT
Lionel B-31 KI. 7-4756
271 Goddard Ave., Brookline, Mass.
Groton School
Political organizations, chess
Track, hockey, cross country
Probable major: History and Literature

NELSON WILMARTH ALDRICH, JR.
Wigglesworth D-31 TR. 6-8118
Peach's Point, Marblehead, Mass.
St. Paul's School
Classical Music, writing
Hockey, sailing, tennis
Probable major: English or Anthropology

HUNTER HOLMES ALEXANDER
Apley 43
214 West Lanvale St.,
Baltimore 17, Md.
Gilman School
Classical, popular, jazz music, chess, photography, writing, dramatics
Football, crew, lacrosse
Probable major: English

PAUL KENT ALKON
Thayer 6 UN. 4-3492
1161 Woodbury Ave., Portsmouth, N. H.
Phillips Academy
Classical, jazz, music, art
Swimming, fencing, sailing, tennis
Probable major: Biochemical Sciences

CHARLES DeBERTRAM ALLEN
Wigglesworth B-22
279 Main St., Sanford, Maine
Sanford
Trombone, classical, popular, jazz music, religious organizations, chess, photography, writing, dramatics
Football, crew, swimming, fencing, sailing, tennis, skiing, polo, rifle
Probable major: Pre-Medical

WILLIAM HENRY ALLEN
Matthews 32 EL. 4-2188
Las Cadbas, Guamo, Oriente, Cuba
Noble and Greenough
Mambos
Football, baseball, hockey, sailing

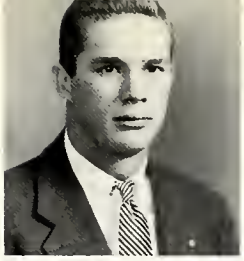

JUAN M. ALONSO
Stoughton 4
8 Kensington Rd., Arlington, Mass.
Arlington High School
Classical, jazz music, writing, dramatics
Baseball, basketball, boxing
Probable major: Economics

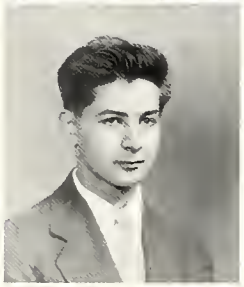

JAMES POND ALTMAN
Thayer 20
2407 Buchanan Rd., Kenosha, Wis.
Kenosha High School
Classical music, religious organizations, philately, dramatics
Swimming, sailing, skiing
Probable major: Biology

HARRY MORSS ALTSHULER
Thayer 38
108 Main St., East Jaffrey, N. H.
Cushing Academy, Ashburnham, Mass.
Popular music, religious, political organizations, writing, dramatics
Swimming
Probable major: Possibly English

PETER ROBERT AMATO
MA. 4-5091
74 East Border Rd., Malden, Mass.
Malden High School
Baseball
Probable major: Biology

VICTOR FREDERICK ANDREW
Grays 1-2
802 East Ave., Newark, N. Y.
Newark Jr.-Sr. High
Classical, popular, jazz music, political organizations, card playing, dramatics
Sailing, golf, tennis, squash, rifle
Probable major: Government

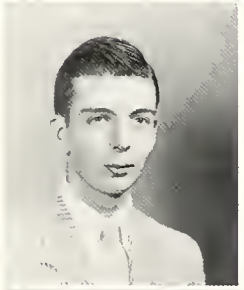

DENISON ANDREWS
Wigglesworth K-21 EL. 4-2651
164 E. 72nd St., New York, N. Y.
St. Paul's
Slide whistle, classical, popular, jazz music, art, writing
Crew, hockey, polo
Probable major: Literature

PHILIP JON ANDREWS
Stoughton 63
47 Centre St., Milton, Mass.
Milton Academy
Classical, popular, jazz music, photography, radio
Wrestling
Probable major: Mathematics

JOHN PUTNAM ANSELL
Mower B-21
107 West Bradley Lane,
Chevy Chase, Md.
Classical, popular music, radio
Football, baseball, squash
Probable major: Russian

EDMUND NEWTON ANSIN
Thayer 65
228 40th St., Miami Beach, Fla.
Andover, Phillips Academy
Popular music, writing
Basketball, squash, lacrosse
Probable major: Government

VINCENT SHIRO AOKI
Hollis 30
2338 South King St., Honolulu, T. H.
McKinley High School
Classical, popular music, art, chess
Swimming
Probable major: Biochemistry

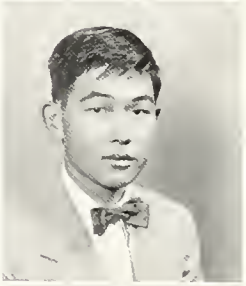

STUART ALAN APPLEBAUM
Wigglesworth I-21 EL. 4-5410
5000 So. East End Ave.,
Chicago 15, Ill.
Hyde Park High School
Trumpet, classical, popular music, photography, dramatics
Football, baseball, hockey, golf, tennis, squash
Probable major: Government

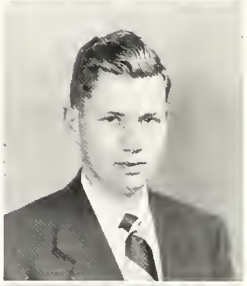

JOHN APPLETON
Wigglesworth A-31 UN. 4-0265
249 Overlook Drive, Greenwich, Conn.
Phillips Exeter
Crew, swimming, sailing, squash

PHILIP JOHN ARENA
Weld 53 EL. 4-9141
411 Saratoga St., East Boston, Mass.
Boston Latin
Classical, popular music, singing, religious, political organizations, autos, card playing
Football, swimming, track, tennis
Probable major: Chemistry

TATSUO ARIMA
Mower B-12
3-511 Narimune Suginami-Ku
Takya, Japan
St. Paul's School
Classical music
Track, wrestling
Probable major: Social Studies

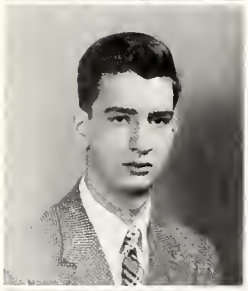

HENRY ASSAEL
Hollis 32
67-61 110 St., Forest Hills, N. Y.
Kew-Forest School
Card playing, philately
Baseball, basketball, soccer, skiing
Probable major: Chemistry

WILLIAM BENTON AYER
Wiggleswarth B-22
Cold Spring Harbor, L. I., N. Y.
Middlesex School
Classical music, autos, chess, philately, photography, radio, dramatics
Football, crew, fencing, sailing, tennis, skiing, squash, rugby, rifle
Probable major: Engineering

ALAN AYMES
GE. 6-2747
56 Callender St., Dorchester, Mass.
Boston Latin School
Bassoon, classical, popular music, religious organizations, autos, dramatics
Swimming, tennis, rifle
Probable major: German

RICHARD SHAW BABSON
Straus C-22 UN. 4-0926
69 Park Rd., Chelmsford, Mass.
Middlesex School
Popular music, autos
Football, swimming, skiing, lacrosse
Probable major: Economics or History

WILLIAM SHAUL BAHARY
Thayer 3
322 Central Park West,
New York 25, N. Y.
Popular music, autos, photography
Swimming, soccer, skiing
Probable major. Chemical research

JAMES ALDERSON BAILEY, 2nd
Grays 11-12 EL. 4-1345
3B Sawyer Rd., Wellesley Hills, Mass.
Noble and Greenough School
Popular, jazz music, card playing
Football, baseball, hockey, golf, squash
Probable major: Geology

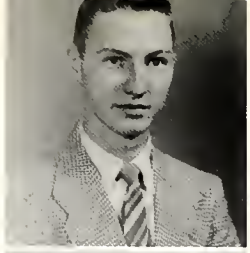

BRUCE PAUL BAKER, II
Hollis 26
Route 1, Council Bluffs, Iowa
Abraham Lincoln High
Piano, classical, popular, jazz music, religious organizations, writing, dramatics
Crew, fencing
Probable major: Literature or History

KIRBY LAMAR BAKER
Lionel B-32 EL. 4-7307
1220 31st St., Des Moines, Ia.
A. Lincoln High School
Popular music, card playing, chess
Football, baseball, basketball
Probable major: Social sciences

STANLEY CONYERS BAKER
7 Hilliard Place, Cambridge, Mass.
Kent School
Cello, classical, jazz music, religious organizations, debating, card playing, chess, writing, dramatics
Football, crew, sailing, wrestling, soccer, rifle
Probable major: humanities

TALBOT BAKER, JR.
Wiggleswarth H-21 KI. 7-5070
Forest Rd., Millis, Mass.
Milton Academy
Popular music, card playing
Football, crew, hockey, sailing, golf, tennis

WILLIAM WOODWARD BALDWIN, 2nd
Massachusetts B-31
61 West Cedar St., Boston 14, Mass.
Phillips Exeter Academy
Classical, jazz music, chess, writing
Baseball, sailing, tennis, squash
Probable major: Slavic Languages & Literature,

CESARE UNDULA BALZOTTI, III
Weld North 64
1369 Rue Eartha Kitt, Tanganyika, Kenya, Africa
Cherry Hill Prep
Italian piccolo, choir, Mohammedanism, yoga, Advocate
Bocce, jai alai, falconry
Probable major; Sanskrit or Indic Philology

MICHAEL ALBERT BAMBERGER
Wiggleswarth B-11
18 Carlton Rd., Great Neck, N. Y.
Violin, classical music, political organizations
Crew, basketball, tennis
Probable major: Government

PETER ALAN BANKS
Matthews 48
15 Rangeley Rd., Chestnut Hill, Mass.
Roxbury Latin School
Classical, popular music, chess
Baseball, basketball, sailing, wrestling, tennis
Probable major: Sciences

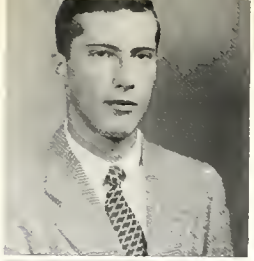

HAROLD ARTHUR BANTLY
Hollis 5 EL. 4-8998
3017 Main St., Glastonbury, Conn.
Glastonbury High School
Classical, popular music, art, photography
Baseball, basketball, golf, tennis
Probable major: Engineering

HUSTON JACKMAN BANTON, II
Matthews 2
46 Linnet St., West Roxbury 32, Mass.
Roxbury Latin School
Classical music, religious, political, outing organizations, chess, philately
Swimming, wrestling, squash, rifle
Probable major: Geology

ORION METCALF BARBER, II
Mowel B-31 KI. 7-0728
20 Monument Ave., Old Bennington, Vt.
Phillips Exeter Academy
Harmonica, classical, popular music, writing
Swimming, tennis
Probable major: English

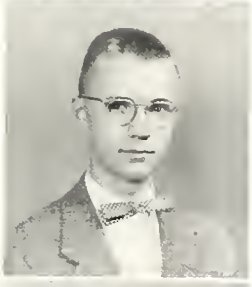

VIRGIL EVERETT BARNES, II
Staughton 5
207 E. 33rd St., Austin, Tex.
Austin High School
Piano, classical music, scientific organizations, chess, radio, writing
Crew, swimming, tennis
Probable major: Physics, Mathematics

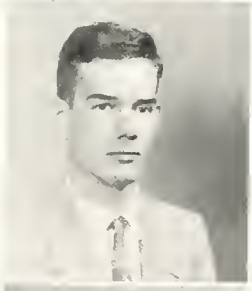

WARNER J. BARNES
Thayer 33
3217 Robin Rd., Waco, Texas
Andover
Dixieland music, card playing, religious organizations
Track, squash
Probable major: Biology

ROBERT EUGENE BARNETT
Wigglesworth H-31
2218 Sheldon, Lincoln, Neb.
Lincoln High School
Classical, popular, jazz music, political organizations, card playing
Football, baseball, basketball, golf, tennis
Probable major: Government

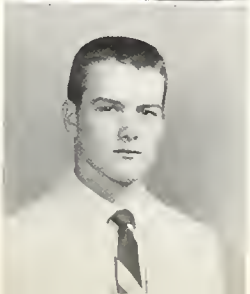

STEPHEN R. BARNETT
Thayer 43
127 Bollard Drive, West Hartford, Conn.
Loomis School
Classical, jazz music, political organizations, writing, dramatics
Sailing, golf, tennis
Probable major: Social Relations

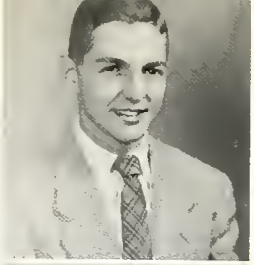

JAMES FRANCIS BARR
Wigglesworth F-32
487 Willits, Birmingham, Mich.
Birmingham, Mich.
Birmingham High School
Piano, Classical, popular music, card playing, writing, dramatics
Baseball, basketball, hockey, golf, tennis
Probable major: Mathematics; English

MYRON ROBERT BARR
Apley 53
81 Joy St., Boston, Mass.
Boston Latin School
Religious, political organizations, outos, photography, radio
Crew, sailing, golf, wrestling, tennis, rifle
Probable major: Applied Science

JOHN BERCHMANS BARRETT, JR.
Matthews 11
52 Emmansdale Rd.,
West Roxbury 32, Mass.
Piano, classical music, chess, photography, debating, writing, dramatics
Swimming, wrestling, rifle, mountain climbing

HENRY CHARLES BARTLET, JR.
Straus D-32 KI. 7-4362
Indian Field Rd., Meadi Pt.,
Greenwich, Conn.
Hotchkiss School
Classical, popular, jazz music, writing, dramatics
Hockey, sailing
Probable major: English

CHARLES LAWRENCE BARTON
Wigglesworth B-22
Pierre, So. Dak.
Pierre High
Clarinet, saxophone, classical, popular music and jazz
Football, basketball, swimming, fencing, tennis, skiing
Probable major: Medicine

JAN ANTONIN BASCH
Thayer 7 EL. 4-6827
3510 Quebec St., N. W.,
Washington 16, D. C.
Landon Preparatory School
Violin, classical music, political organizations, card playing, chess
Tennis, soccer
Probable major: Economics

PETER A. BEAK
Staughton 9
328 Wellesley Rd., Syracuse, N. Y.
Manlius School
Jazz music, card playing
Faatball, basketball, galf
Proboble major: Chemistry

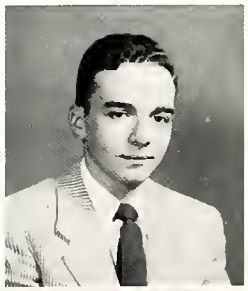

DAVID ROBERT BECKERMAN
Stoughtan 27
234 Buell St., New Britain, Cann.
New Britain Seniar High
Papular music, chess, photography
Basketball, golf
Prabable majar: Biology

ARTHUR WARREN BEARSE
Straus A-12
227 Essex Ave., Gloucester, Mass.
Glaucester High Schaal
Classical, papular music, writing, dramatic
Baseball, basketball, swimming, track, cross country, soccer, squash, lacrosse
Probable majar: Applied Sciences

JONATHAN ROGER BECKWITH
Massachusetts A-43
21 Kingswaad Rd., Auburndale, Mass.
Newton High Schaal
Clarinet, piano, jazz music, religious, political arganizatians, philately
Swimming, tennis
Prabable majar: Research Chemistry

DAVID MANDEL BECKER
Lianel A-12
5723 N. Central Park Ave., Chicago, Ill.
Van Steuben High Schaal
Classical, popular, jazz music, religiaus, political organizations, reading
Baseball, basketball, swimming, galf, tennis

CHARLES WILLIAM BENDER
Holwarthy 8
7730 Sunnyside, Seattle, Wash.
Lincoln School, Seattle
Oboe, classical, popular music, card playing
Swimming, skiing, squosh
Probable majar: Gavernment

ELVIN LOUIS BENJAMIN
HY. 3-1756-W
62 Hyde Park Ave., Hyde Park, Mass.
ostan Latin
opular music
oseball, swimming
robable major: Economics

RANKLIN PIERCE BENNETT, JR.
anel A-11
101 Woodside Drive, Flint, Mich.
hillips Exeter Academy
lassical music, religious, political organizations
rew, swimming, skiing
robable major: History (English and Medieval)

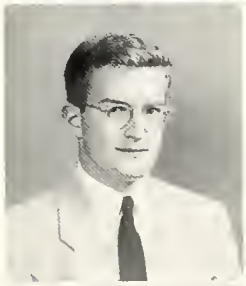

OHN HENRY BENNETT
hayer
436 Fernside Pl., Cincinnati 7, Ohio
Valnut Hills High
lassical, popular, jazz music, autos
asketball, tennis
robable major: Engineering

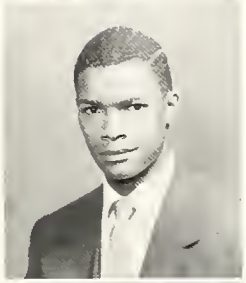

OBERT ALVIN BERG
taughton 25
000 Leslie, Detroit, Mich.
entral High
lassical music, religious, political organizations, dramatics

LWIN BERGER
talworthy 6
95 Holly St., Denver, Colo.
ast High School
iano, classical, popular music, religious, political organizations
ennis
robable major: Biological Sciences

MICHAEL NORMAN BERGER
Matthews 11 TR. 6-9047
5367 Fair Oaks St.,
Pittsburgh 17, Penna.
Shady Side Academy
Jazz music, card playing, photography, writing
Football, swimming, tennis
Probable major: History, Literature

ROBERT PATRICK BERGIN
Grays 20
167 Columbia Blvd., Waterbury, Conn.
The Taft School
Popular music, political organizations, autos, writing
Basketball, golf
Probable major: English

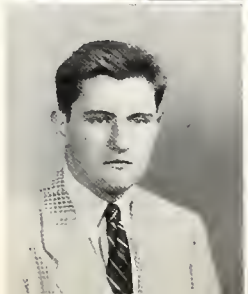

GAYLAN CHARLES BERGREN
Halworthy 23
1345 South Main St., Minot, N. D.
Minot Senior High School
Popular music, religious organizations, art
Football, baseball, basketball, tennis
Probable major: Applied Science

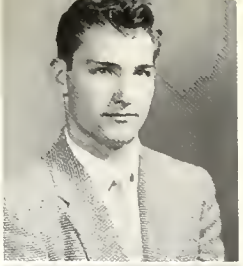

BARRY LOUIS BERMAN
Halworthy 2 UN. 4-0622
4952 N. Hamlin Ave., Chicago 25, Ill.
Van Steuben High School
Clarinet, classical, popular, jazz music, chess, philately
Baseball, basketball, golf
Probable major: Physics

DONALD HOWARD BERMAN
Thayer 67
726 Whitney St., Auburn, Me.
Edward Little High School
Saxophone, classical, popular music, religious, political organizations, card playing, chess, photography
Swimming, golf, tennis
Probable major: Government

JOHN DANA BERNARD
Matthews 29
5700 Ridgedale Road, Baltimore, Md.
Baltimore City College
Classical, popular music, card playing, radio, writing, dramatics
Swimming
Probable major: English

ARTHUR KENNETH BERNIER
Weld 24
529 Stinson St., Norman, Okla.
Thomas Jefferson School
Classical, popular, jazz music, art, autos, photography
Football, baseball, basketball, track, soccer
Probable major: Romance Languages

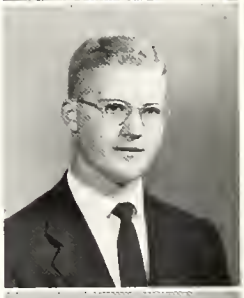

JOEL MARVIN BERNSTEIN
Matthews 51
151 Hamlin Rd., Buffalo 8, N. Y.
Fosdick-Masten High School
Popular music, dramatics
Baseball, basketball, tennis
Probable major: Chemistry

PHILIP CHARLES BEROLZHEIMER
Wiggleswarth F-31
354B Country Club Blvd.,
Stockton, Calif.
The Cate School
Ukelele, piano, popular, jazz music, card playing, photography
Baseball, basketball, swimming, sailing, tennis, soccer, squash
Probable major: Science

DAVID EARL BERTELSON
Stoughton 27
834 Kensington Ave.,
Salt Lake City, Utah
South High School
Piano, organ, classical music, religious, political organizations, writing
Probable major: Chemistry

ERIC W. BESHERS
Mower B-22
Tyree, Poolesville, Md.
Woodrow Wilson High School
Classical music, political organizations, writing, dramatics
Sailing, tennis, cricket
Probale major: English

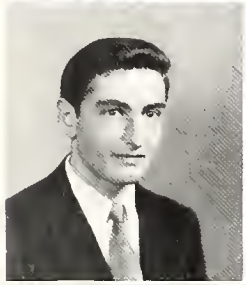

VICTOR RENE BESSO
Thayer 39
9949 66 Ave., Rego Park 74, N. Y.
Forest Hills High School, N. Y. C.
Clarinet, classical, popular music, art, chess, photography, radio, writing, dramatics
Wrestling
Probable major: Physics

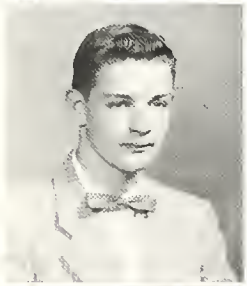

RICHARD MICHAEL BIEDERMAN
23 Esmond St., Dorchester, Mass.
Boston Latin School
Jazz, swing music, fishing
Football, baseball, basketball
Probable major: Biology

LLEWELLYN B. BIGELOW
Matthews 44
Bedford Rd., South Lincoln, Mass.
Clarinet, classical music, chess, photography
Crew, tennis
Probable major: Science

ANDREW WILLIAM BINGHAM
Holworthy 5
Cross Rds. Farm, Hartsdale, N. Y.
Pomfret School
Piano, accordion, classical, popular music, religious organizations, writing
Football, crew, track, hockey, tennis, squash, rugby
Probable major: Humanities or History

DWIGHT EDWARD BISHOP
Hollis 17
1320 Johnstone St.,
Bartlesville, Oklahoma
Bartlesville High School
Percussion instruments, classical, popular music, religious, political organizations, chess, radio, writing
Crew, basketball, fencing, tennis
Probable major: Philosophy

ELLISTON PEROT BISSELL, III
Mower B-12 EL. 4-6505
412 Berkley Rd., Haverford, Pa.
St. Paul's
Classical, jazz music, organizations
Crew, swimming, fencing, sailing, tennis
Probable major: History or Literature

JUDD HUNTLEY BLAIN
Holworthy 23
822 Belmont Rd., Grand Forks, N. D.
Grand Forks Central High School
Classical, music, religious organizations
Football, swimming, fencing, tennis, squash
Probable major: Pre-Med or Pre-Seminary

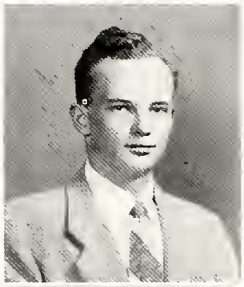

HUGH BLAIR-SMITH
Wigglesworth B-22 KI. 7-2782
1901 Walnut St., Philadelphia 3, Penna.
Middlesex School
Popular music, card playing, chess, writing, dramatics
Sailing, golf, tennis, soccer, squash, rifle
Probable major: Engineering

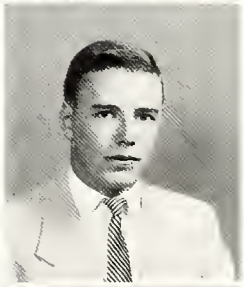

DONALD POWELL BLAKESLEE
Hollis 5
2916 Noble Ave., Richmond, Va.
Thomas Jefferson High School
Clarinet, saxaphone, flute, oboe, classical music, religious, political organizations, card playing, chess
Football, baseball, basketball, swimming, tennis, rifle
Probable major: Economics

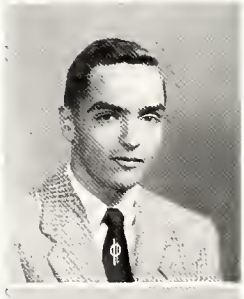

JOHN BRADLEY BOCKOVEN
Wigglesworth KI. 7-5970
1715 Shaftesbury Rd., Dayton 6, Ohio
Fairview High School
Piano, classical, popular music, religious organizations, chess, photography
Swimming, tennis
Probable major: Chemistry

BARRY WILLIAM BOEHM
Matthews 9
4862 Dixie Dr., San Diego 9, Calif.
Santa Monica High School
Basketball, tennis
Probable major: Science, Mathematics

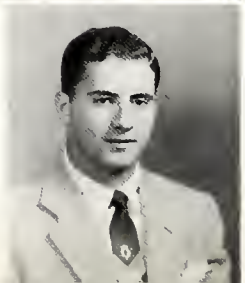

RICHARD JOSEPH BOGOMOLNY
Grays 23-24
2556 Traymore Rd.,
University Heights, Ohio
Cleveland Heights High School
Violin, viola, classical music
Football, basketball
Probable major: Economics

ROBERT LEIGH BOMBAUGH
Thayer 22
4922 Bryan Place, Downers Grove, Ill.
Downer's Grove Community High School
Political organizations
Football, baseball, basketball
Probable major: Economics

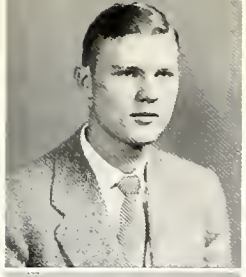

LAWRENCE PAUL BONAGUIDI
Weld 39
1102 Washington Ave., N. E.,
Albuquerque, New Mexico
Albuquerque High School
Piano, classical music, card playing, writing, dramatics
Fencing, golf, skiing
Probable major: Government or History

NELSON BIXBY BOND
Stoughton 3
East Dover, N. J.
Phillips Exeter Academy
Political organizations
Swimming, sailing, tennis
Probable major: Government

HENRY WADE BOOKOUT, JR.
Straus A-41
2706 Lenox Rd., N. E., Atlanta, Ga.
North Fulton High School
Classical, popular music, art, philately, dramatics
Crew, swimming
Probable major: Philosophy

SETH ALAN BOORSTEIN
Straus D-22
94 West 39th St., Bayonne, N. J.
Newark Academy
Popular, jazz music, art, writing, social service
Golf
Probable major: Biochemical Sciences

IRWIN ISAAC BORIS
Stoughton 26
85 Strattan St., Dorchester, Mass.
Boston Latin
Popular, semi-classical music, religious, political organizations, card playing, chess, radio
Football, baseball, basketball, hockey, tennis

ALVIN DAVID BOS
Matthews 26
183 West 15th St., Holland, Mich.
Holland High School
Tympani piano, classical, popular music, religious political organizations
Football, basketball, tennis

MATTHEW WESLEY BOTSFORD, JR.
Thayer 51
329 Center Ave., Carnegie, Pa.
Carnegie High School
Popular, jazz music, religous organizations, autos, card playing
Football, baseball, basketball, golf

CHARLES NICHOLAS BOUGOPOULOS
TA. 5-6091
4 Nanquit St., Dorchester, Mass.
Boston Latin
Popular music, religious organizations
Football, baseball, swimming, track
Probable major: Economics

JOHN RICHARD FENN BOWER
Straus A-42
Aptdo Aereo #3622, Bogota, Colombia
Upper Canada College,
Toronto, Canada
Spanish and Latin American music, political organizations, writing, dramatics
Track, sailing, wrestling, hunting, fishing
Probable major: Geology

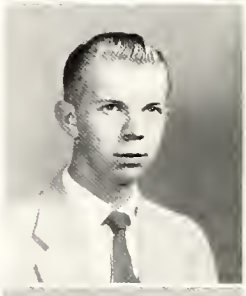

GLEN WARREN BOWERSOCK
Mower A-21 UN. 4-3471
135 Edmunds Rd.,
Wellesley Hills, Mass.
Rivers Country Day School
Piano, classical music, religious organizations, dramatics
Swimming, tennis
Probable major: Classics

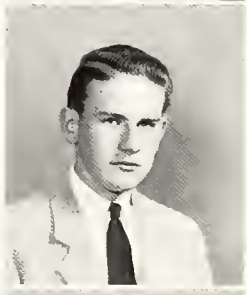

WILLIAM COWPER BOYDEN, JR.
Lionel A-22 EL. 4-7365
1360 N. State St., Chicago, Illinois
Milton Academy
Popular music, political organizations, card playing, writing
Swimming, fencing, wrestling, tennis, squash
Probable major: Government

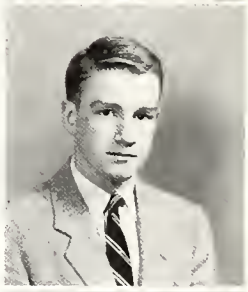

RALPH MARTIN BRAUNSTEIN
Straus D-12
2 South Baton Rouge Ave.,
Ventner City, N. J.
Atlantic City High School
Classical, popular, jazz music, political organizations, writing, dramatics
Crew, swimming, golf, tennis, squash
Probable major: Physics

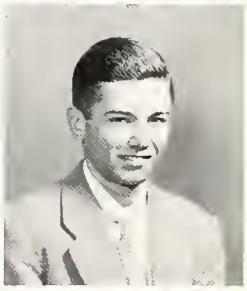

PAUL RICHARD BRAYTON, JR.
Weld 26
5647 Repetto, Los Angeles 22, Calif.
Garfield High School
Piano, classical music, chess, geology, botany, writing
Swimming, tennis, squash, rifle
Probable major: Geological Sciences

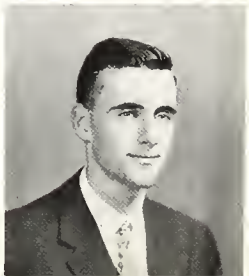

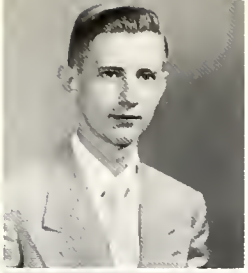

JEREMIAH JOSEPH BRESNAHAN
Norwood 7-0657-J
397 Washington St., Norwood, Mass.
Boston College High
Classical, popular music, religious organizations, card playing, dramatics
Baseball, basketball, swimming, golf, tennis

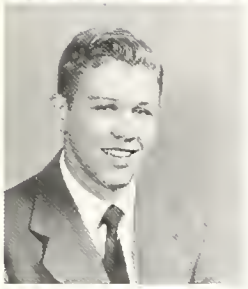

RICHARD IAN BRICKMAN
Mower B-11
625 94th St., Miami Beach, Fla.
Miami Beach Senior High School
Ukelele, classical, jazz music, card playing
Football, baseball, basketball, golf
Probable major: Economics

GOTTFRIED BRIEGER
Hollis 3
6200 Greene St., Philadelphia, Penna.
Mount Herman School
Classical, jazz, card playing, chess, philately
Track, tennis, soccer
Probable major: Chemistry

JOHN PAUL BRITTON
Lionel B-12
5755 Windsor Drive, Mission, Kansas
Pembroke Country Day
Classical music, art, writing, dramatics
Crew, swimming, fencing, golf

ROBERT HYMAN BROFMAN
ST. 2-7278
39 Park Vale Ave., Allston, Mass.
Boston Latin School
Classical, popular music, religious organizations, card playing, writing, dramatics
Crew, baseball, swimming, sailing, soccer
Probable major: History

VICTOR ROBERT BROGNA
Wigglesworth D-22
144 East Side Park Way,
Newton, Mass.
Newton High School
Trumpet, classical, jazz music, band, boats
Crew, sailing

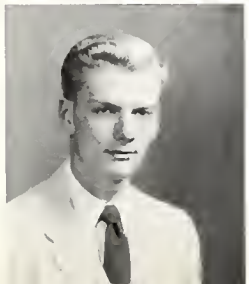

CHARLES NELSON BROWER
Weld 39 KI. 6-1129
409 Woodland Ave., Westfield, N. J.
Westfield Sr. High School
Drums, piano, harmonica, classical, popular, jazz music, political organizations, art, writing, dramatics
Football, basketball, swimming, crew, sailing
Probable major: German

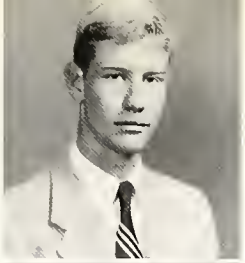

JAMES WARREN BROWN
Matthews 3
129 East 95th St., New York, N. Y.
Phillips Exeter Academy
Classical music, religious organizations
Crew
Probable major: Social Relations

JONATHAN WENTWORTH BROWN
Wigglesworth E-31 KI. 7-9174
1608 W. 28 St., Minneapolis, Minn.
Blake School
Trumpet, drums, jazz music, writing
Swimming, rifle
Probable major: Russian, Asiatic History

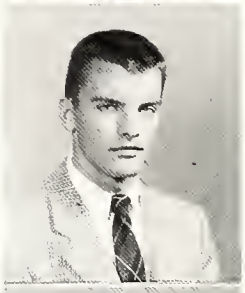

PAUL WHEELER BROWN
Matthews 44
1208 Emerson Ave.,
West Englewood, N. J.
Teaneck High School
Piano, ukelele, classical, popular music, art, writing
Swimming, sailing
Probable major: Applied Science

RICHARD CARMEN BROWN
BE. 2-0459
2 Foster St., Brookline, Mass.
Brookline High School
Piano, classical, jazz music, chess, theatre
Fencing, golf, tennis
Probable major: Chemistry

RICHARD HOOPER BROWN
Matthews 53
1027 East Ave., Holdrege, Nebraska
Holdrege High School
Drum, classical, popular music, religious organizations
Football, swimming, golf
Probable major: Engineering or Business

DAVID POWELL BRYDEN
Stoughten 7
Hilltop Rd., Mendham, N. J.
Morristown High School
Writing
Baseball

MAURICE CONREY BRYSON
Wigglesworth K-11 TR. 6-3910
2314 Silver St., El Paso, Texas
El Paso High School
Classical, popular music, political organizations
Probable major: Physics

HUMPHREY WARREN BUCKLER, III
Apley 43
1002 Bellemore Rd., Baltimore, Md.
Gilman
Classical music, political organizations, dramatics
Swimming
Probable major: English

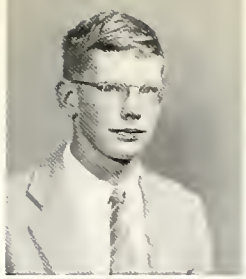

RICHARD DAVID BUDSON
Thayer 3
17195 Muirland, Detroit, Mich.
Mumford High School
Clarinet, saxophone, piano, classical, jazz music, art, philately
Crew, swimming, sailing
Probable major: Bio-Chemistry

HOWARD FRANKLIN BUNN
Wiggleswarth B-12
22 Midwood Terr., Madison, N. J.
Pingry School
Piano, classical, jazz music, card playing
Tennis, soccer
Probable major: Chemistry

JONATHAN USHER BURDICK
Wiggleswarth A-12
310 10th Ave. S., Fargo, N. Dak.
Fargo Central High
Classical music
Fencing, tennis

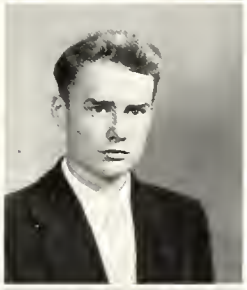

JAMES KEITH BURGARD
Lionel B-12
7436 Warner Ave.,
Richmond Heights, Missouri
Western Military Academy
Piano, classical, jazz music, religious organizations, chess
Football, crew, swimming, golf, tennis
Probable major: Pre-Medical

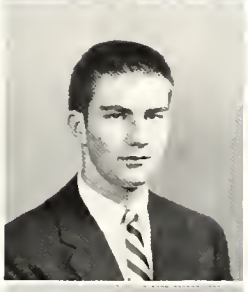

MICHAEL PHILIP BURLEY
Matthews 8
61 Main St., Concord, Mass.
Exeter
Popular music, writing
Football, swimming, lacrosse
Probable major: Physics

EDWARD LIVERMORE BURLINGAME
Straus B-22 Kl. 7-1851
63 Weed St., New Canaan, Conn.
Phillips Exeter Academy
Classical, popular, jazz music, art, card playing
Baseball, swimming, hockey, golf, tennis, soccer, skiing, lacrosse

CHARLES DON BURNETT
9 Longfellow Rd., Cambridge, Mass.
La Parte High School
Piano, string bass, popular, jazz music, religious organizations
Basketball
Probable major: Economics

THOMAS WILSON BURROWS
Mass A-43
5820 Sheridan St., Chicago, Illinois
Philately, radio, writing
Golf, tennis
Probable major: Bio-Chemistry

STUART SAMUEL BURSTEIN
Wiggleswarth H-32 Kl. 7-5970
611 S. Taylor, Decatur, Ill.
Decatur High School
Cornet, classical, popular music, religious organizations, card playing, photography
Football, crew, swimming, track, golf, tennis
Probable major: Biochemical Science

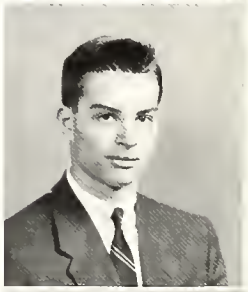

ALAN DUDLEY BURT
Wl. 6-3304W
2 Hollywood Road, Winchester, Mass.
Winchester High School
Piano, popular music
Cross Country, skiing
Probable major: Engineering

JOHN BEVERLEY BUTCHER
Matthews 25
927 Juanita Terrace, Rt. 2,
Prescott, Arizona
Prescott High School
Popular, jazz, hill billy music, religious organizations, card playing, chess, radio
Basketball, swimming
Probable major: English, Philosophy

MICHAEL FRANCIS BUTLER
Thayer 60
316 Constitution Drive, Pittsburgh, Pa.
Clairton High School
Violin, classical music
Football, track

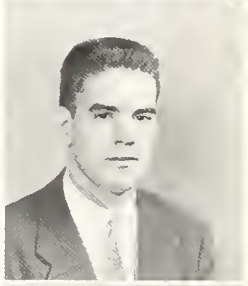

JAMES HAL BYRD
Straus D-32 Kl. 7-4362
15 Hampton Rd., Scarsdale, N. Y.
Hotchkiss School
Popular, jazz music
Football, baseball, basketball, hockey, sailing, golf, squash, rifle
Probable major: History

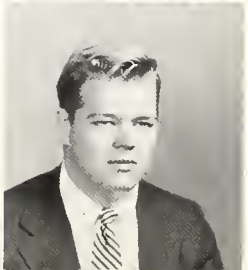

LAWRENCE THOMPSON CABOT
Massachusetts B-41 TR. 6-2796
6 Clement Circle, Cambridge, Mass.
Belmont Hill School
Jazz, autos
Crew
Probable major: History

CHARLES EDWARD CAIRNS
Thayer 52 TR. 6-1191
607 West Michigan Ave.,
Urbana, Illinois
University High School
Classical, popular, jazz music, autos, card playing, radio, writing, dramatics
Track
Probable major: Physics of Mathematics

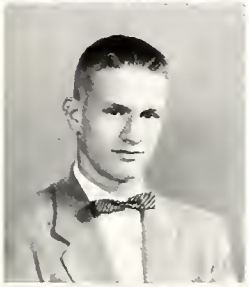

JAMES JOSEPH CAIRNS, JR.
BE. 5-2859M
10 Betts Rd., Belmont, Mass.
Belmont High School
Piano, popular music, autos, photography
Track, cross country
Probable major: Engineering

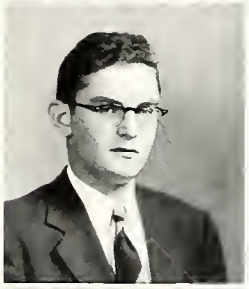

FREDERICK COVERLY CALDER
Concord 210
Lowell Rd., Concord, Mass.
Middlesex School
Classical music, political organizations, photography, writing
Probable major: History

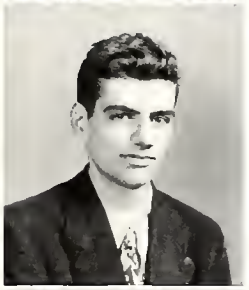

RICHARD FRANK CALUSDIAN
208 E. Boylston St., Watertown, Mass.
Watertown High School
Classical, popular music, philately
Baseball, tennis
Probable major: Physics

JOHN GARY CAMPBELL, JR.
Straus B-11 TR. 6-8939
3954 N. Adams St.,
Indianapolis, Indiana
Asheville School
Classical, popular music, art, writing
Baseball, golf, tennis
Probable major: English

MILTON G. CAMPBELL
Sunset Avenue KI. 7-5814
267 Ashbury Park Village,
Ashbury Park, New Jersey
Ashbury Park High School
Bongo drums, jazz, writing
Basketball
Probable major: Engineering

ROBERT DANIEL CANTY
29 Beacon St., Arlington, Mass.
Arlington High School
Football, baseball, basketball, swimming, hockey, golf
History and Government

ERNEST EDWARD CAPEN
Wigglesworth A-21 EL. 4-4485
Knollwood Lane, Darien, Conn.
Choate School
Popular, jazz music
Wrestling, rifle

JOHN GODFREY DYAS CARDEN
Matthews 14
413 Donegal Drive, Towson, Md.
Scarsdale High School
Classical music, political organizations, autos, card playing
Football, basketball
Probable major: Social Relations

L. J. CARON
Straus C-32
48 Thysselaan, Utrecht, Holland
HBS Waerden
Popular music, card playing
Crew, swimming, hockey, sailing, skiing, rifle
Probable major: Economics

ALDEN BLISS CARPENTER
LE. 9-0866W
94 Pleasant St., Lexington, Mass.
Lexington High School
Classical, popular music, autos, philately, minerals, writing
Crew, track, sailing, tennis, soccer
Probable major: Geology

LAWSON AVERELL CARTER
Wigglesworth 6-22 UN. 4-1548
64 Hall St., Hamden, Conn.
St. Mark's
Piano, classical, popular, jazz music, card playing, reading
Swimming, hockey, sailing, soccer, skiing, squash
Probable major: Pre-Engineering

RICHARD TYLER CASS
UN. 4-9317
900 Mass. Ave., Cambridge, Mass.
Mt. Herman School
Classical, popular music, choral work, religious organizations, art, writing
Basketball, swimming, track, hockey, cross country, fencing, tennis, rifle

DANIEL LESLIE CASTER
Matthews 5 TR. 6-6317
630 Pierremont Rd., Shreveport 16, La.
Tabor Academy
Autos, radio
Track, sailing, polo, rifle
Probable major: Mechanical Engineering

PHILIP MARTIN CATALANO
Claverly 18
1221 Southwest 16th St., Miami, Florida
University of Miami, Coral Gables, Fla.

JUSTIN ENOCH CATZ
Hollis 23
300 North Negley Ave., Pittsburgh, Penna.
Peabody High School
Classical music, chess, writing
Track, cross country, golf, tennis
Probable major: English

WALTER HARRY CAULFIELD, JR.
Straus B-31
120 Analamink St., E. Stroudsburg, Penna.
East Stroudsburg High School
Piano, popular music, religious, political organizations, card playing, chess, writing
Baseball, basketball, track, golf
Probable major: Chemistry

JAY MILLER CAVIOR
Thayer 32
16 Copley St., Brookline, Mass.
Brookline High School
Classical music, writing
Crew

GEOFFREY HALE CHALMERS
Hollis 21 EL. 4-8998
Cromwell House, Ohio
Deerfield
Classical, popular music, art, card playing, chess, writing
Football, crew, swimming, hockey, sailing, tennis, soccer, skiing, squash
Probable major: Pre-Med.

CHARLES OLIVER CHAMBERS
HY. 3-2843M
6 Monponset St., Mattapan, Mass.
Boston Latin School
Popular music, chess
Football, baseball, basketball, swimming, track, golf
Probable major: Engineering

WALTER L. CHAPIN
Matthews 31 EL. 4-1991
2128 Stanford Avenue, St. Paul, Minnesota
St. Paul Academy
Piano, jazz, photography, radio, drama
Tennis, skiing
Probable major: Physical sciences

KENDRICK WINTER CHAPMAN
Thayer 40 EL. 4-8918
521 Summer Ave., Reading, Mass.
Hebron Academy

RICHARD PALMER CHAPMAN, JR.
Wigglesworth E-21 EL. 4-6468
311 Warren St., Brookline, Mass.
Phillips Exeter Academy
Popular music, political organizations
Hockey, soccer, lacrosse
Probable major: History

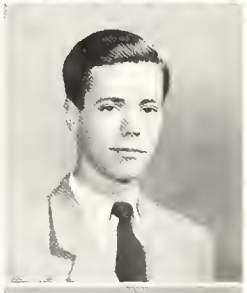

ALSTON SPARKS CHASE
Weld 54
Qrtrs. 13-13 Funston Ave., Presidio, San Francisco, Calif.
Carmel High School
Accordian, piano, classical, popular music, religious, political organizations, dramatics
Football, crew, baseball, basketball, swimming, hockey, sailing, tennis
Probable major: Social Sciences

JOHN URL CHEEK
Holworthy 9 KI. 7-4764
771 Palatine Ave., S. E., Atlanta, Ga.
Murphy High, Atlanta, Ga.
Classical, jazz music, religious, political organizations
Baseball, swimming, tennis
Probable major: Pre-Med., Biochemistry

PETER CHERMAYEFF
Hollis 15
45 Linnaean St., Cambridge, Mass.
Andover
Classical, popular music, chess
Crew, sailing, squash
Probable major: Architecture

DAVID CHERNOF
Thayer 45
8651 Wyngate St., Sunland, Calif.
Verdugo Hills
Classical, popular, jazz music, political organizations, chess
Football, baseball, basketball

EMILE CHUNGTIEN CHI
Grays 31 TR. 6-0982
315 West 97th St., New York, N. Y.
Stuyvesant High School
Classical music, political organizations, photography, radio
Crew, swimming, tennis
Probable major: Science

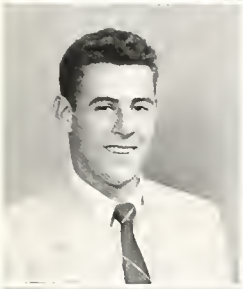

JOEL LOUIS CHINMAN
Thayer 35
861 Woodmere Place, Woodmere, N. Y.
Lawrence High
Popular, jazz music
Football, baseball, basketball, track, sailing
Probable major: Government

ROGER MICHAEL CHRISTENFELD
Holworthy 6 UN. 4-0697
148 Dover St., Brooklyn, N. Y.
Abraham Lincoln High School
Political organizations, writing
Swimming, sailing, tennis, squash
Probable major: Psychology

ALDEN BRADFORD CHRISTIE
Matthews 36
348 Owen Ave., Fair Lawn, N. J.
Fair Lawn High School
Jazz music, art, writing
Crew, basketball
Probable major: Medicine

JAMES FORD CIAPP
KI. 7-6853
20 Bellevue Ave., Cambridge, Mass.
Browne & Nichols School
Jazz music, autos, card playing
Football, crew, swimming, wrestling, tennis, lacrosse, polo, rifle

JOHN NELSON CLAESON
Matthews 27
2512 West Franklin St., Minneapolis, Minn.
West High School
Classical, popular music, religious, political organizations, art, autos, card playing, radio, writing, dramatics
Baseball, basketball, swimming, hockey
Probable major: Chemistry, Biochemistry

PRESCOTT CLARKE
Holworthy 14 UN. 6-0878
44 Juniper Rd., Belmont, Mass.
Belmont High School
Piano, classical music, political organizations, card playing, chess, philately
Swimming, tennis, soccer, squash, cricket
Probable major: Social Science

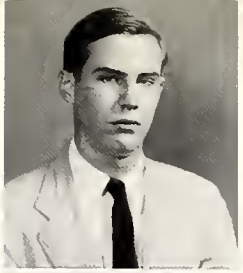

MICHAEL CLEMM
Mower A-22 TR. 6-8504
770 Park Ave., New York City
Exeter
Piano, classical music, writing
Swimming, track, lacrosse, polo
Probable major: Philosophy

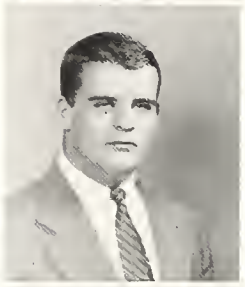

JONATHAN FRANCIS GREGORY CLIFFORD
NBPT. 406
201 Water St., Newburyport, Mass.
Governor Dummer Academy
Piano, organ, classical, popular, jazz music
Swimming
Probable major: English

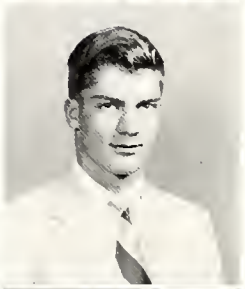

ROGER LAMBERT CLIFTON
Matthews 54
15 Villa St., Longmeadow, Mass.
Technical High School
Classical music, religious organizations, Card playing, record collecting
Football, baseball, swimming, sailing, golf, soccer
Probable major: Mathematics

ROBERT FINDLAY COCKRELL
Grays 35-36
65 Highgate Rd., Berkeley 7, Calif.
El Cerrito High, El Cerrito, Calif.
Piano, violin, classical music, religious, political organizations
Swimming, tennis

ALLAN EDWARD COHEN
CO. 5-4288
107 Columbia Rd., Dorchester, Mass.
Boston Latin School
Classical music, religious organizations
Crew, basketball, soccer
Probable major: Government

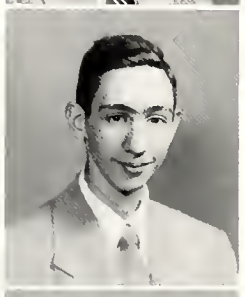

EDWARD LEWIS COHEN
HI. 2-6691
50 Walnut Pk., Roxbury, Mass.
Boston Latin School
Classical, popular music, religious organizations, chess, philately
Baseball, basketball, tennis
Probable major: Mathematics

JEROME JAY COHEN
Grays 27-28 KI. 7-5638
40 West 77th St., New York, N. Y.
Horace Mann School
Piano, classical music
Basketball, golf, tennis
Probable major: Psychology or Government

JOEL HARRIS COHEN
Mower A-31
125 Hillside Ave., Providence, R. I.
Hope Senior High
Popular, jozz music, religious organizations, art
Basketball, trock, golf
Probable major: Economics

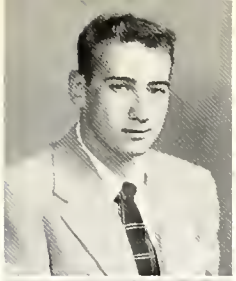

MARTIN NOEL COHEN
Weld 17 EL. 4-8559
2 Borry Place, Passaic, New Jersey
Passaic Senior High School
Popular music, religious organization, outing club
Football, crew, swimming, soiling, tennis, squosh
Probable major: Sciences

MYRON DAVID COHEN
Grays 33
109 Colborne Rd., Brighton, Mass.
Boston Latin
Bugle, popular, jozz music, religious, dramotic orgonizotions, rodio, model railrooding
Baseball, bosketboll, track, soccer
Probable major: Social Relations

SIMON MORRIS COHEN
Weld 34
83 Howard St., Hoverhill, Moss.
Hoverhill High School
Chess
Golf
Probable major: History

STANLEY LEONARD COHEN
GA. 7-5666
6 Fayston St., Roxbury, Mass.
Roxbury Memorial High School
Popular music, religious organizations, chess, writing
Baseball, basketball, swimming
Probable major: History

STEVEN JAMES COHEN
Wigglesworth J-31 TR. 6-8257
28 Rawson Rd., Brookline, Mass.
Phillips Academy, Andover
Classical, jazz music, political organizations, writing
Crew, swimming, sailing
Probable major: English

LELAND MILNOR COLE
Thayer 56 KI. 7-4667
21 Squirrel Rd., Wellesley Hills, Mass.
Berkshire School
Clarinet, classical music
Football, basketball, hockey, golf
Probable major: Chemistry

WHITEFOORD RUSSELL COLE, III
Stoughton 32
1746 Sulgrave Rd., Louisville, Ky.
The Asheville School
Classical music, photography, writing
Fencing, tennis
Probable major: Anthropology or Humanities

JOHN ALEXANDER COLEMAN
Straus D-41 TR. 6-8861
35 Forest St., Hartford, Conn.
Loomis School
Alto sax, jazz music
Tennis, squash
Probable major: Spanish

WILLIAM WILKINSON COLLIER
Wigglesworth A-12
3013 Pyramid Ave.,
Pittsburgh 27, Penna.
Brentwood High School
Classical music
Fencing
Probable major: Mathematics

ARNOLD COLLINS
Wigglesworth B-32 TR. 6-4182
100 Wellington Ave.,
New Rochelle, N. Y.
New Rochelle High School
Popular music, photography, radio, dramatics
Football, wrestling, lacrosse
Probable major: English

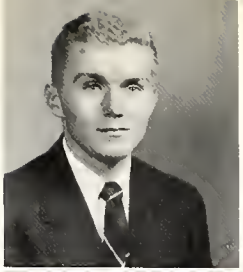

JEROME ATLEE COLLINS
Matthews 14
17 Claremont Rd., Scarsdale, N. Y.
Scarsdale High School
Classical music, art, dramatics
Crew, swimming, tennis
Probable major: Pre-Med.

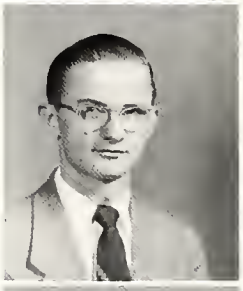

RICHARD WILLIAMSON COMEGYS
Straus B-31
Box 278, Clayton, Del.
Classical, popular, jazz music, religious, political organizations, autos, writing, dramatics
Crew, basketball, swimming, fencing, sailing
Probable major: Applied Science

JOHN PEYTON CONGER
Mower A-21
Country Club Grounds,
Staten Island, N. Y., N. Y.
Lawrenceville
Piano, organ, classical, popular music, religious organizations, art, card playing, writing, dramatics
Track, cross country, fencing, sailing, tennis, soccer, squash
Probable major: English

WILLIAM LEE CONGLETON
Hollis 11
406 Spireo Dr., Dayton 9, Ohio
Oakwood High School
Classical music, card playing, chess
Football, baseball, basketball, tennis
Probable major: Electrical Engineering

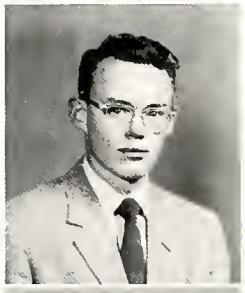

WILLIAM PAIGE CONKLIN
Matthews 44
2500 4th Ave. South, Great Falls, Mont.
Great Falls High School
Piano, cello, classical, jazz music, religious organizations
Golf, skiing
Probable major: Law or Business

JAMES CHARLES CONTIS
85 Damon Ave., Melrose, Mass.
Melrose High School
Popular, jazz music
Football, baseball, fencing
Probable major: Biology

COLIN GRAHAM COOKE
Grays 33-34
Ocean View, Berrh Hill Rd.,
Paget, Bermuda
Warwick Academy (Bermuda)
Classical, jazz, calypso music, spearfishing, agriculture
Swimming, boxing, soccer, rugby
Probable major: History

LAWRENCE UPJOHN COOKSON
Wigglesworth H-32 KI. 7-5970
2134 Sheffield Dr., Kalamazoo, Mich.
Kalamazoo Central High School
Card playing, chess, photography, radio
Football, baseball, basketball, sailing, golf, tennis
Probable major: Physics

MICHAEL ANTHONY COOPER
Grays 27-28 KI. 7-5638
235 McElroy Ave., Palisade, N. J.
Horace Mann School
Piano, classical music, jazz, dramatics
Basketball, tennis
Probable major: Government

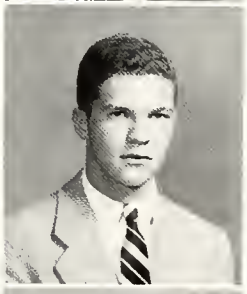

STUART COPE
Massachusetts B-32 UN. 4-3573
80 William St., Portland, Me.
Deering High School
Violin, classical music
Basketball, swimming, tennis
Probable major: Biochemistry

ROBERT GUY CORBETT
Thayer 28
P.O.B. 522, Benton Harbor, Mich.
Cocoma High School
Classical, popular music, numismatics, astronomy, dramatics
Football, baseball, basketball, tennis
Probable major: Chemistry

PHILLIP JOSEPH CORCORAN
31 Ash St., Cambridge, Mass.
Cambridge Latin School
Popular music, card playing, radio, dramatics
Crew, baseball, hockey

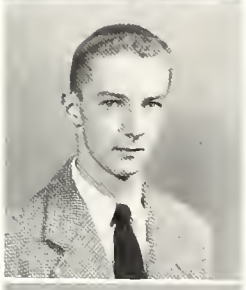

ROGER JAMES CORKE
Wigglesworth I-31 EL. 4-6478
12 Nichols Rd., Reading, Mass.
Reading High School
Hockey
Probable major: Applied Science

HOWARD BURT CORNING
Wigglesworth B-31 KI. 7-4677
Moore's Hill Road,
Syosset, Long Island, New York
Groton School
Saxophone, classical and popular music, religious organizations, writing
Sailing, golf, tennis, soccer, skiing, squash
Probable major: English, Pre-Med.

JOHN FRANCIS CORREA
Wigglesworth E-31
37 Woodcliff Road,
Wellesley Hills, Mass.
Noble & Greenough
Piano, and trumpet, jazz music, card playing, writing
Swimming ,tennis
Probable major: English

ROBERT WALLACE CORWIN
Wigglesworth A-31
67 Church Lane, Scarsdale, N. Y.
Scarsdale High School
Semi-classical, popular music
Crew, sailing, tennis, skiing
Probable major: Social Sciences

RICHARD WARREN COTTLE
Matthews 35 EL. 4-8895
130 Augusta St., Oak Park, Illinois
Drums, jazz music
Basketball, track, tennis, soccer
Probable major: Pre-Medical

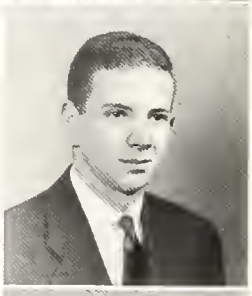

THOMAS BOLLINGER COX
Matthews 40 TR. 6-9051
1949 E. River Terr.,
Minneapolis 14, Minn.
John Marshall High School
Piano, trumpet, classical, popular, jazz music, religious organizations
Swimming, sailing
Probable major: Pre-Med.

RICHARD FRANCIS COYNE
Mower B-32
1103 Grandview St., Scranton 9, Pa.
Central High
Classical, popular music, religious organizations, chess, philately
Swimming, sailing, tennis, squash, rifle
Probable major: History or Government

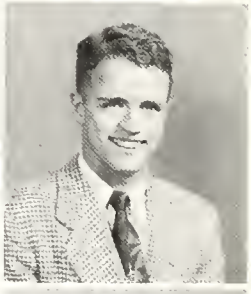

WILLIAM FRANCIS COYNE
PA. 7-6622J
61 Bradfield Ave., Roslindale, Mass.
Boston Latin School
Chess
Tennis
Probable major: Economics

ERROL CRITTENDEN CRARY, JR.
Hollis 1 EL. 4-8998
2255 Madison, Ogden, Utah
Ogden High School
Bassoon, popular music, religious organizations, card playing, radio
Swimming, fencing
Probable major: Electrical Engineering

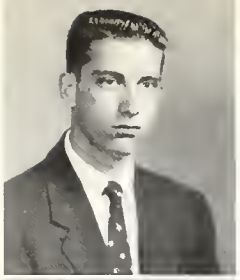

DONN LEE CRAVITZ
Holworthy 11
5309 Fulton Ave., Van Nuys, Calif.
Van Nuys High School
Piano, classical, popular music, art, radio
Swimming, wrestling, polo
Probable major: Civil Engineering

SETH CREWS
Wigglesworth F-22 EL. 4-6757
Mill Neck, L. I., N. Y.
Milton Academy
Classical, popular, jazz music, autos, card playing, dramatics
Swimming, fencing, sailing, golf, tennis, squash

TRUSTEN FRANK CRIGLER
Wigglesworth C-31 UN. 4-9249
548 West Vista, Phoenix, Arizona
West Phoenix High School
Classical, popular, jazz music, political organizations, photography, dramatics
Baseball, fencing

GEORGE ROBERT CRONIN
Straus C-42 EL. 4-2051
205 Columbia Blvd., Waterbury, Conn.
The Taft School
Piano, classical, jazz music, political organizations, dramatics
Sailing, golf, skiing
Probable major: Pre-Medical

CASPAR CRONK
Thayer 55
10 Crown Ridge Rd., Wellesley, Mass.
Choate School
Clarinet, classical music
Crew, sailing, wrestling, rugby
Probable major: Geology

CHRISTOPHER CROWLEY
Lionell A-22 EL. 4-7365
393 Ocean Ave., Marblehead, Mass.
Phillips Exeter Academy
Glee Club, writing
Crew, swimming, sailing
Probable major: English

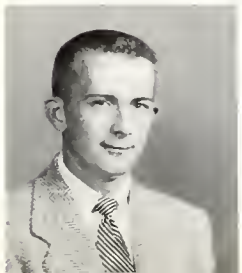

THOMAS FRANCIS CROWLEY
231 Beech St., Belmont, Mass.
Trinity-Pawling School
Popular, hillbilly music, religious, political organizations
Hockey, lacrosse
Probable major: Government

DANIEL F. S. CROWTHER
Holworthy 17 UN. 4-4689
230 Winter St., Fall River, Mass.
Andover
Popular music
Football, crew, baseball, basketball, swimming, track, tennis
Probable major: History

JERRY ALDEN CRUTCHFIELD
Hollis 13 EL. 4-8998
137 East Eleventh St., Bristaw, Okla.
The Bullis School
Alto saxaphone, classical, jazz music
Crew, swimming
Probable major: Medicine

GIL CUATRECASAS
Hollis 4
215 Grace St., Bensenville, Ill.
Bensenville High School
Classical, popular music, art, philately, photography, insects, writing
Crew, basketball, swimming, track, soccer
Probable major: Biology

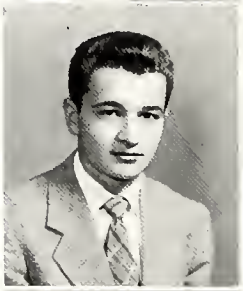

FRANCIS XAVIER CUCCI
Thayer 19
7 Park St., Paterson, N. J.
Paterson Central High School
Piano, classical music and jazz, political organizations, art, writing
Swimming, tennis
Probable major: Government

ROBERT PATTERSON CUMMING
Thayer 42
313 Woodland St., Davidson, N. C.
Deerfield Academy
Flute, writing
Crew, squash
Probable major: Classics, Literature

LELAND WILSON THOMAS CUMMINGS
Weld 19
204 Hewett Rd., Wyncote, Penna.
La Salle High School, Philadelphia, Pa.
Tuba, baritone, piana, classical, popular, jazz music, political organizations, dramatics
Football, baseball, basketball, swimming, wrestling, skiing, rifle
Probable major: Languages

TERRENCE PARKMAN CURRIER
Stoughton 2
21 Colby Rd., Braintree, Mass.
Thayer Academy
Ukelele, classical, popular, jazz music
Football, baseball, swimming
Probable major: History

MICHAEL LAWRENCE CURTIN
Apley 53
6347 Orion Ave., Von Nuys, Calif.
Loyola High
Classical, popular, jazz music, religious organizations, autos
Swimming
Probable major: Physics

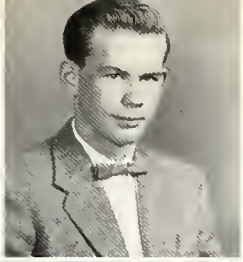

PHILIP DAVID CUTTER
MY. 6-4559
20 Homer Circle, Medford, Mass.
Medford High School
Tenor saxophone, clarinet, popular, jazz music
Crew, swimming, tennis
Probable major: Pre-Med.

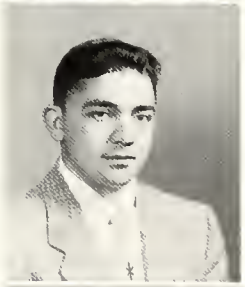

WILLIAM GRANT DAKIN
Hollis 19
185 Edgewood Ave., Pleasantville, N. Y.
Phillips Exeter Academy
Clarinet, classical music, political organizations, card playing, chess, writing
Crew, tennis, skiing, rifle
Probable major: History or Literature

JAMES EDWARD DALE
Straus C-12
Rt. 4 Anoka, Anoka, Minn.
Popular music, autos
Football, track, wrestling

ALEXANDER SPOTSWOOD DALEY
Wigglesworth I-11 UN. 4-9136
935 High St., Dedham, Mass.
Groton
Classical music, religious organizations, photography, dramatics
Crew, tennis, soccer, skiing
Probable major: History

LEO HAYDEN DALEY
Mower B-21
40 Morton St., Andover, Mass.
Phillips Andover Academy
Popular music, religious organizations, radio
Football, baseball, track, hockey, tennis, skiing

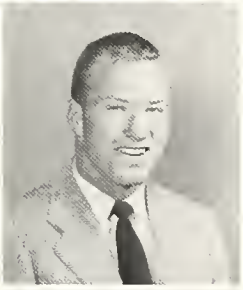

AUGUSTINE CONDON DALTON
Thayer 46
34 Sturtevant Rd., Quincy, Mass.
Portsmouth Priory School
Popular, jazz music, writing
Baseball, golf
Probable major: French or Latin

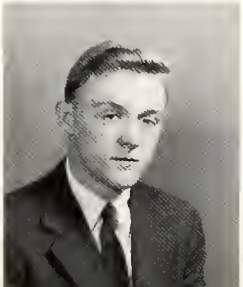

PIERRE MARIE DAMIRON
Wigglesworth B-21
28 Avenue d'Eylau, Paris, France
Phillips Exeter Academy
Classical, popular music, French club, art
Track, bicycle racing, tennis, soccer
Probable major: Architecture

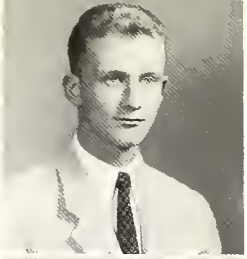

JAMES J. DAMIS
Wigglesworth E-11
2007 N. E. Skidmore, Portland, Ore.
Grant High School
Clarinet, classical music, photography, writing
Football, basketball, track, golf, tennis
Probable major: Government

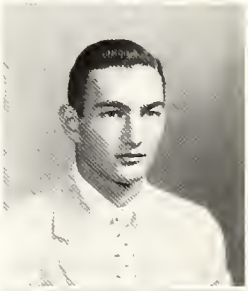

EDWARD NATHAN DANE
360 Heath St., Chestnut Hill, Mass.
St. Paul's School
Popular music
Crew, swimming, squash
Probable major: English

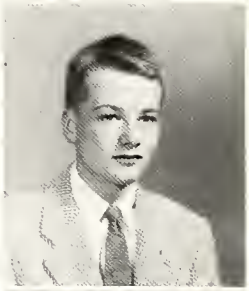

FRANCIS DANIEL
Straus C-42 EL. 4-2051
116 Pinehurst Ave., New York 33, N. Y.
Phillips Exeter Academy
Classical music

RONALD BACKUS DANIELS
Straus B-32 TR. 6-7934
128 Vanderbilt Ave., Manhasset, N. Y.
Manhasset High School
Classical music, religious organizations, chess, writing
Track, wrestling
Probable major: English

CHARLES ENGLEBERT DANIELSKI
Staughton 24 UN. 4-4358
26 Solon St., Greenfield, Mass.
Deerfield Academy
Piano, popular, jazz music
Crew
Probable major: Biology

STUART HENRY DANOVITCH
Mower B-21 TR. 6-6431
92 Lincoln St., Norwood, Mass.
Andover
Clarinet, sax, popular music, card playing
Football, lacrosse
Probable major: Chemistry

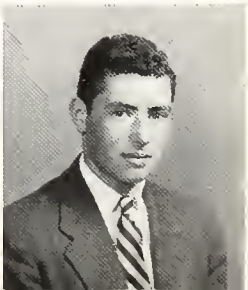

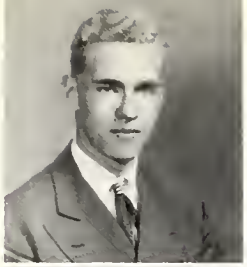

ABRAHAM ABA DAVIDSON
35 Gaston, Roxbury, Mass.
Boston Public Latin
Classical music, religious organizations, chess, philately, writing
Baseball, basketball, cross country, tennis
Probable major: Philosophy, English

EDWARD CRAWFORD DAVIDSON
Holworthy 7
Box 433, Fort Amador, Canal Zone
Kent School
Writing
Crew
Probable major: Economics

DWIGHT FILLEY DAVIS
Wigglesworth G-22 UN. 4-1548
Halsey Neck Lane,
Southampton, L. I., N. Y.
Avon Old Farms, Avon, Conn.
Classical, jazz music, art, card playing, writing
Baseball, golf, tennis, squash
Probable major: English

EDWARD HOLLISTER DAVIS, JR.
Matthews 21
405 Howthorn Rd., Baltimore 10, Md.
Friends School of Baltimore
Baritone horn, classical, popular, jazz music, political organizations, card playing, chess, philately
Baseball, basketball, golf
Probable major: Government

JAMES WARREN DAVIS, JR.
Matthews 18
1209 Calhoun St., Chillicoth, Missouri
Chillicothe High School
Religious, political organizations
Swimming
Probable major: Social Science

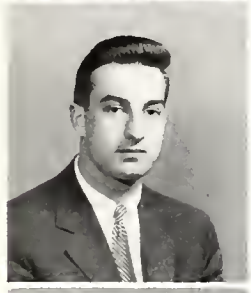

JEROME DONALD DAVIS
Matthews 51 EL. 4-7927
213 W. Jamieson, Flint Mich.
Northern High School
Popular, jazz music
Basketball, golf, tennis

PETER FRANK DAVIS
Wigglesworth C-11 KI. 7-4691
12760 Sunset Blvd.,
Los Angeles 49, Calif.
Chadwick School
Classical, popular, jazz music, chess, writing
Baseball, swimming, tennis, skiing

ARTHUR CAREY DAY
Weld 44 EL. 4-7895
71 Woodland Rd., Madison, N. J.
Phillips Exeter Academy
Classical, popular music, photography
Track, tennis
Probable major: French or Mathematics

JOHN PHILLIP DeCARO
Straus A-22 TR. 6-4255
558 Waverley Oaks Rd.,
Waltham 54, Mass.
Williston Academy
Classical, popular music, religious organizations, glee club, outing club, card playing, photography, writing, dramatics
Football, crew, baseball, hockey, wrestling
Probable major: Biology

AMOS SAMUEL DEINARD
Holworthy 1
1729 Morgan Ave. South.,
Minneapolis 5, Minn.
Blake School
Classical, popular, jazz music, photography
Basketball, swimming, golf, rifle
Probable major: Pre-Medical

MICHAEL BURTON DEMETRIUS
Straus A-12 UN. 4-3543
1255 Washington St., Gloucester, Mass.
Gloucester High School
Classical, jazz music, writing, dramatics
Swimming, sailing, tennis, lacrosse
Probable major: History, Literature or Government

DAVE E. DEMSON
Matthews 4B
3280 Stockholm Rd.,
Shaker Hts 20, Ohio
Shaker High
Popular music, political organizations
Football, crew, basketball
Probable major: Government

LEWIS HILLIARD DENNIS
Stoughton 1
7433 Euston Rd., Elkins Park 17, Pa.
Cheltenham High School
Classical music, religious, political organizations, writing
Crew, basketball, tennis
Probable major: Biochemistry

WINCHESTER EVERETT DERMODY, III
Lionel B-12
20 Magnolia St., Lowell, Mass.
Chelmsford High School
Vocal, classical music, philately, photography
Football, baseball, basketball
Probable major: Government

ROBERT ARTHUR DERRO
Apley 51
433 Washington St., Winchester, Mass.
Winchester High School
Jazz, religious organizations, autos, dramatics
Football, baseball, basketball, swimming, tennis
Probable major: Biochemical Sciences

ROBERT ALFRED DeSIMONE
MY. 6-2357
26 Banner Ave., Medford, Mass.
Medford High School
Popular music, card playing
Football, swimming
Probable major: Medicine

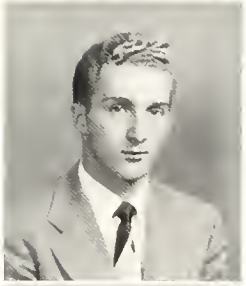

GILLES MARC DESMARAIS
Thayer 66
219 Oliver, Fall River, Mass.
Prevost
Piano, classical music, religious, political organizations
Football, basketball, swimming, golf, tennis
Probable major: Medicine

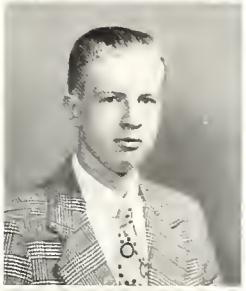

ALAN CHARLES DESSEN
Staughton 19
4126 Kathland Ave., Baltimore 7, Md.
Forest Park High School
Popular music, political organizations, art writing
Basketball, swimming, tennis
Probable major: Philosophy

QUENTIN E. de STREEL
Wiggleswarth
18 Bridge St., Manchester, Mass.
Met. St. Louis a Bruxelles
Crew
Probable major: English Literature

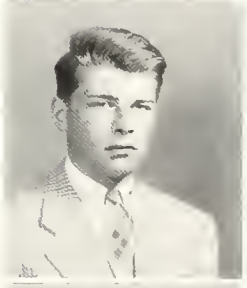

ROBERT ALEXANDER deVITO
Appley 54
56 Washington St., Norwood, Mass.
Norwood High School
Classical, popular, jazz music, card playing
Football, baseball, basketball, wrestling, tennis
Probable major: Biochemical Sciences

WILLIAM DUDLEY DeVORE
Matthews 24
33 Mission Rd., Wichita, Kan.
Wichita High School East
Piano, classical, popular, jazz music, political organizations, chess, photography
Golf, tennis, squash
Probable major: Economics

ROBERT SCOTT DILLS
Mower A-12 KI. 7-3527
1588 Oakwood Ave.,
Highland Park, Illinois
St. George's School, Newport, R. I.
Classical, popular music, religious organizations
Crew

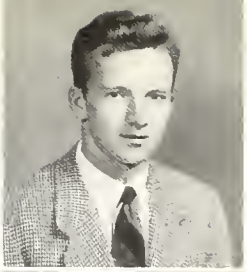

DAVID EDMOND DOHERTY
20 Ocean View Street, Winthrop, Mass.
Christopher Columbus
Football, baseball, basketball
Probable major: Biological Sciences

HERMAN ALFRED DOLL
Grays 15-16
215 Edgewood Ave., Dayton, Ohio
Roosevelt High School
Classical, popular music, card playing, bridge, writing
Football, basketball, golf, tennis, squash

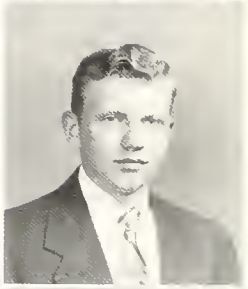

ROBERT CHAPIN DOLVEN
Thayer 24
722 West Fourth St., Willmar, Minn.
Willmar Public High School
Classical, popular music, political organizations, autos, dramatics
Football, basketball, swimming, golf, tennis
Probable major: Applied Mathematics

ALFRED LYONS DONOVAN
Grays 21-22 EL. 4-4436
Predes Crossing, Mass.
Brooks School
Classical music, political organizations, dramatics
Crew
Probable major: History

JOHN IGNATIUS DONOVAN
Holworthy 17 UN. 4-4689
5 Lakeview Rd., Winchester, Mass.
Phillips Academy Andover
Autos, chess, radio
Fencing, sailing, skiing, rifle
Probable major: History

JOHN McCORMICK DONOVAN
Thayer 50
127 South Broadway, Lawrence, Mass.
Phillips Andover Academy
Popular, jazz music, card playing
Football, baseball, swimming, hockey

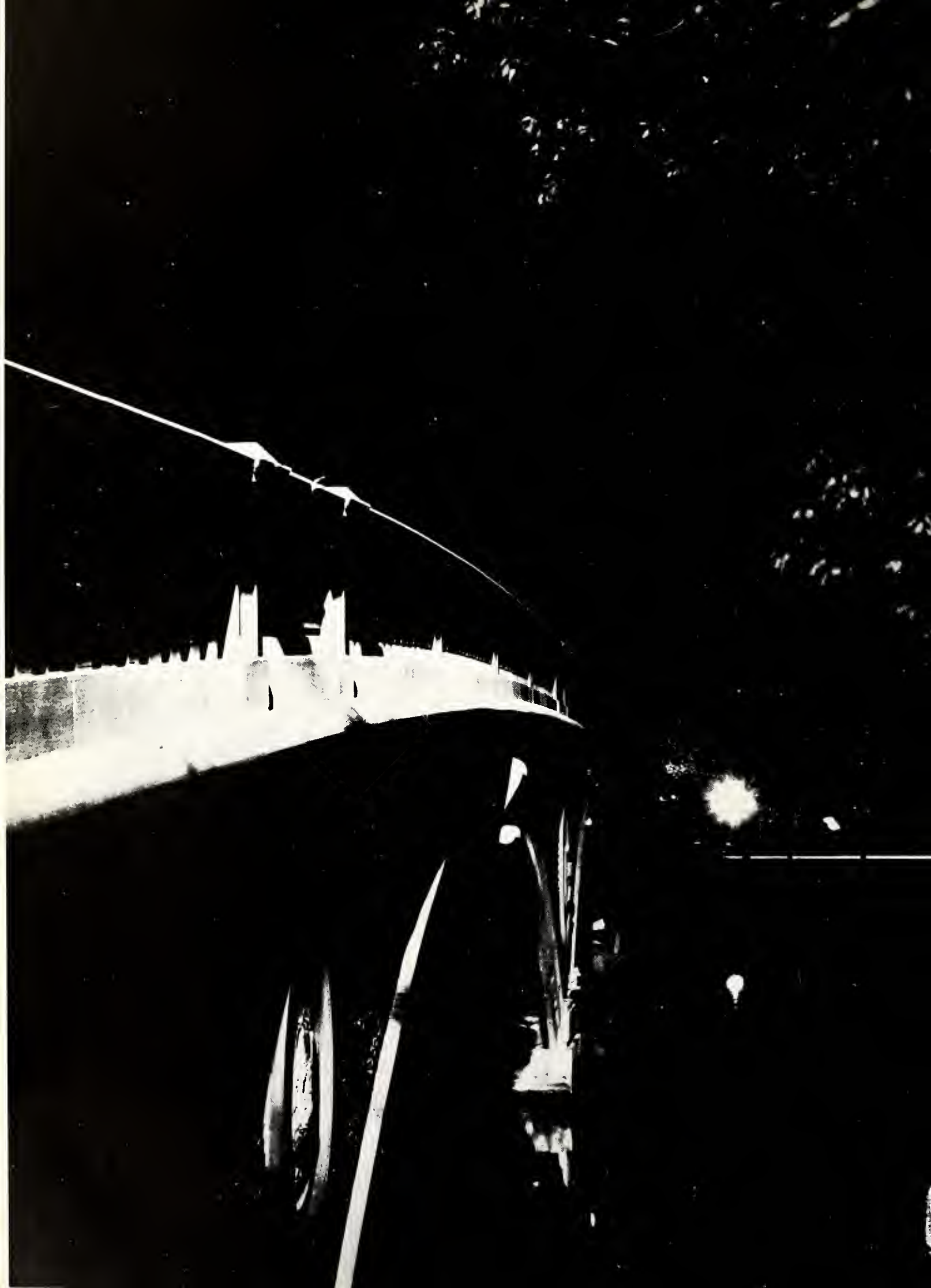

CARL JOSEPH DORKO
Stoughton 13
116 McCarragher St., Wilkes-Barre, Pa.
G.A.R. Memorial High School
Classical, popular music, religious organizations
Football
Probable major: Engineering

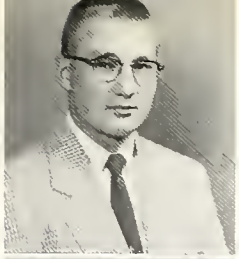

JAMES GORDON DOUGLAS, III
Matthews 41
Old Westbury, L. I., N. Y.
St. Mark's School
Classical music, political organizations, art, writing
Crew, wrestling
Probable major: History, Literature

CLIFFORD GEORGE DOW
Matthews 19
10 Ware St., Lewiston, Me.
Lewiston High School
Classical music, political organizations
Swimming, tennis, skiing
Probable major: Physics

JOHN ELLIOTT DOWLING
Wigglesworth B-12 KI. 7-2782
50 Intervale Rd., Providence 6, R. I.
Moses Brown
Popular music, religious organizations, writing
Swimming, golf
Probable major: Science, Pre-Med.

THOMAS FLING DRAPER, JR.
Holworthy 17 UN. 4-4689
1451 Washington St., Canton, Mass.
Phillips Academy, Andover
Clarinet, popular music, jazz
Baseball, swimming, sailing, golf, tennis
Probable major: Business

DAVID JOHN DREYER
Holworthy 13 UN. 4-0878
6204 Lisbon Ave., Cincinnati 13, Ohio
Binghampton Central High School
Trombone, piano, baritone, classical, popular, jazz music, religious organizations, card playing, chess
Crew, swimming, tennis, skiing
Probable major: Bio-Chemistry

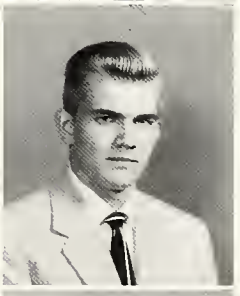

STANLEY DUANE
Weld 46
11 Jarvis St., Cheshire, Conn.
Kent School
Classical music, political organizations
Crew, hockey, fencing, sailing, tennis, soccer
Probable major: Law

ROBERT DUBINSKY
Matthews
6238 Westminster St., St. Louis, Mo.
John Burroughs
Classical, jazz music, political organizations, card playing, chess, writing
Football, track, wrestling, tennis, soccer
Probable major: Government

STANLEY ROBERT DUBINSKY
TA. 5-9273
175 Woodrow Ave.,
Dorchester 24, Mass.
Boston Latin School
Popular music, social and athletic organizations, card playing, reading
Football, baseball, swimming
Probable major: Government

JACOB DUNNELL
Grays 11-12 EL. 4-1345
86 Myrtle St., Boston, Mass.
New Preparatory School
Classical, popular music, chess
Football, baseball, basketball, hockey, tennis, skiing

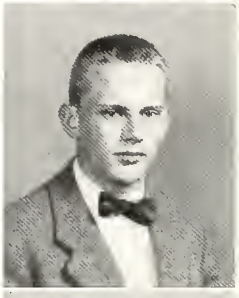

MICHAEL SCHELLING DURHAM
Holworthy 19
1349 Lexington Ave., New York, N. Y.
Deerfield Academy
Classical, popular music, political organizations, dramatics
Fencing, squash, lacrosse, cricket
Probable major: History and Literature

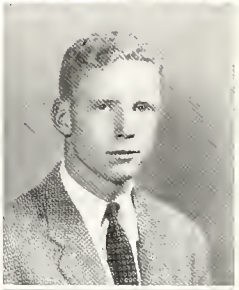

PETER HARRISON DURKEE
Wigglesworth F-22 EL. 4-6757
Ardsley-on-Hudson, N. Y.
Milton
Radio
Swimming, wrestling
Probable major: History

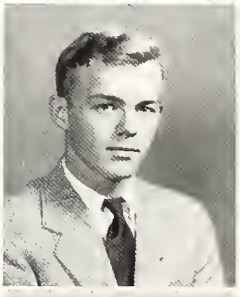

HENRY CHOUTEAU DYER
Holworthy 15
4503 McPherson Ave., St. Louis 8, Mo.
Phillips Academy Exeter
Classical music, political organizations, writing, dramatics
Crew, swimming, tennis, soccer
Probable major: History

JOHN CHOUTEAU DYER
Wigglesworth B-21
99 Claremont Ave., New York, N. Y.
Phillips Exeter Academy
Hockey, soccer, skiing, lacrosse
Probable major: Architecture

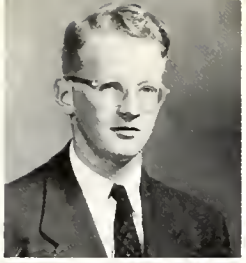

BRYAN MUNROE EAGLE
Wigglesworth H-22 KI. 7-6795
135 Morningside Park, Memphis, Tenn.
Choate
Classical, jazz music, art, radio, dramatics
Swimming, fencing, sailing, golf, wrestling, soccer, squash, rugby, rifle
Probable major: Nuclear Physics

PHILIP LONG EASTABROOKS
Grays 7-8
Kahului, Maui, T. H.
Hebron Academy
Classical, popular music
Football, track, golf
Probable major: Pre-Medical

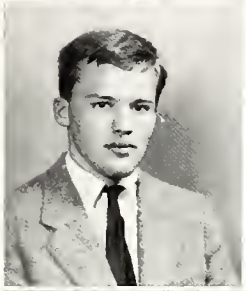

FREDERICK ALLEN EATON
Straus A-31
791 Park Ave., New York 21, N. Y.
St. Paul's School, Concord, N. H.
Classical, popular, jazz music, writing
Baseball, swimming, hockey, golf, tennis, skiing

ROBERT LINCOLN EBERLY
Matthews 53
26 Elm St., Cortland, N. Y.
Cortland Junior-Senior High School
Clarinet, classical music, religious, political organizations, card playing, chess
Football, swimming, track, cross country

ALAN LEE EDMONSON
Holworthy 21 KI. 7-2913
416 Dellwood Ave., Dayton 9, Ohio
Oakwood High School
Piano, popular music, card playing, writing
Swimming, golf, tennis
Probable major: Pre-Med.

CHARLES DAVID EDWARDS
Matthews 30
6019 First Ave., So.,
Minneapolis, Minn.
Washburn High School
Tennis, squash
Probable major: Mechanical or Electrical Engineering

LAWRENCE EDWARD EGAN
EL. 4-0324
152 Lorch Rd., Cambridge, Mass.
Cambridge High & Latin School
Popular music, dramatics
Football, crew, basketball, skiing

ELLING OLIVER EIDE
Thayer 15
RFD #1, Box 773, Sarasota, Florida
Political organizations, art, philately, speech, writing, dramatics
Crew, swimming
Probable major: Language

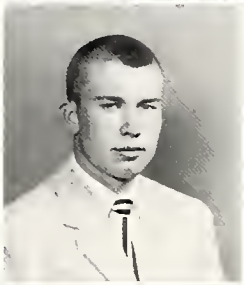

RONALD GENE EIKENBERRY
Apley 44
640 Harrison Ave., Greenville, Ohio
Greenville High School
Popular, jazz music, religious organizations, radio
Football, track
Probable major: Business

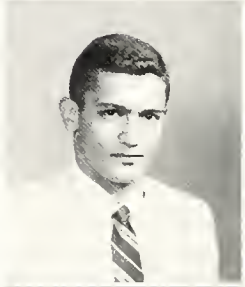

JAMES SOLOMON EILBERG
Follen 19 EL. 4-3365
634 Washington St., Brookline, Mass.
Brookline High School
Classical music, political organizations, philately
Baseball, swimming

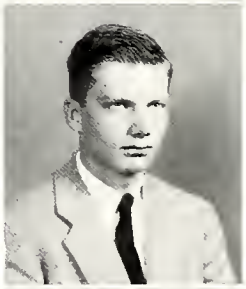

LUIGI ROBERTO EINAUDI
Grays 51-52 KI. 7-4652
212 Overlook Rd., Ithaca, N. Y.
Phillips Academy, Exeter
Classical music, political organizations, philately, writing
Track, cross country, fencing, tennis
Probable major: Government

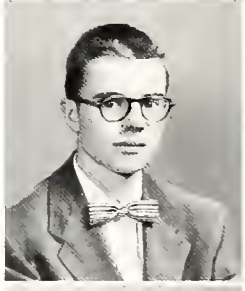

FREDERICK L. EK
Stoughton 11
2650 Oak Park Blvd.,
Cuyahoga Falls, Ohio
Cuyahoga Falls High School
Philately
Tennis, squash, table tennis
Probable major: Physics and Astronomy

HARRY KNAPP ELDRIDGE
Wigglesworth H-21 KI. 7-5070
290 South Manning Blvd., Albany, N. Y.
Milton Academy
Autos, photography, dramatics, mountain climbing
Swimming, track, soccer, skiing, rifle
Probable major: Mathematics

THOMAS SANSFORD ELDRIDGE
Thayer 40
277 So. Manning Blvd., Albany, N. Y.
Hebron Academy
Classical, jazz music, art, photography, writing, dramatics
Tennis, skiing, squash

FREDERICK THOMAS ELLENGSON
Weld 41
1249 Lake Ave., Detroit Lakes, Minn.
Detroit Lakes High School
Classical, jazz music, chess
Football, swimming, track, golf
Probable major: Medicine

THEODORE HERBERT ELLIOTT, JR.
Wigglesworth J-11
11 Herrick St., Winchester, Mass.
Winchester High School
Popular music, religious organizations, autos, card playing
Swimming, hockey, sailing, tennis, skiing, rifle

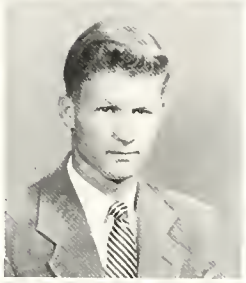

JOSEPH GILBERT ELLIS, JR.
Massachusetts A-33
Denmark Rd., Danville, Ill.
University of Chicago
Classical, jazz music, writing
Swimming, sailing, tennis
Probable major: Pre-Med

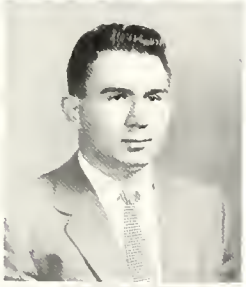

DAVID EPSTEIN
Weld 50
2243 W. Mistletoe, San Antonio, Texas
Thomas Jefferson School
Classical, popular music, political organizations
Crew, golf
Probable major: History or Government

HOWARD LOYD ERDMAN
Thayer 1B
40 Franklin St., West Medway, Mass.
Medway High School
Classical, popular, political, chess
Baseball, basketball, tennis
Probable major: Government

DONALD GENE ERICKSON
Weld 26
91 Pine View Ave., Worcester, Mass.
South High School
Accordion, popular music, religious organizations
Football, baseball, basketball, swimming, tennis, skiing
Probable major: Medicine

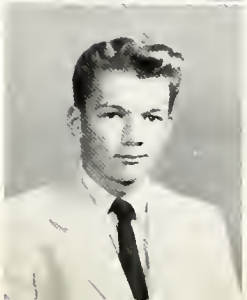

WALTER RUDOLPH ERNST
Weld 40
225 W. Hillcrest Ave., Dayton, Ohio
Fairview High School
Clarinet, saxophone, classical, jazz music, autos
Basketball, swimming
Probable major: Engineering

JACK TERRY EVJY
Stoughton 30
5 Edward Ave., Lynnfield Ctr., Mass.
Wakefield High
Popular music, religious organizations, radio,
Football, basketball, track, hockey

JOHN EYRE
EL. 4-4008
60 Brattle St.
Rutland Lodge, Newport, R. I.
Portsmouth Priory
Classical music, art, writing
Probable major: English Literature

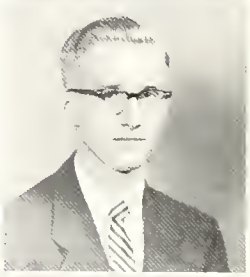

J. LADD FAGERSON
Straus D-11
1032 So. Scoville Ave., Oak Park, Ill.
Oak Park-River Forest High School
Piano, classical, popular music, religious, debating organizations, writing, dramatics
Crew, basketball, tennis, squash
Probable major: English or History

PETER LAWRENCE FALB
Hollis 25
55 Lenox Rd., Brooklyn, N. Y.
Erasmus Hall High School
Classical music, card playing, chess, philately
Basketball, squash
Probable major: Applied Science

SIGO FALK
Mower A-31
718 Devonshire St., Pittsburgh, Pa.
Phillips Academy, Exeter
Classical music
Crew, swimming, sailing
Probable major: Economics

JOHN SMITH FARLOW, III
Straus B-32
769 South St., Needham, Mass.
Noble & Greenough
Autos, photography, writing, dramatics
Crew, wrestling
Probable major: Natural Sciences

SYDNEY WARREN FARRELL, JR.
Grays 23-24
10 Anis Rd., Belmont 78, Mass.
Belmont High School
Popular music, political organizations, writing
Football, crew, swimming, golf
Probable major: Government

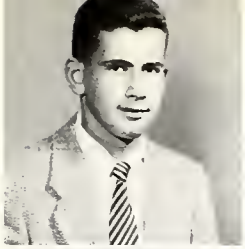

ROBERT GORDON FAULKNER
Wiggleswarth K-11
60 Buckland St., Palmer, Mass.
Wilbraham Academy
Trumpet, classical, popular, jazz music, religious, political organizations
Swimming, tennis, soccer, rifle
Probable major: Mathematics

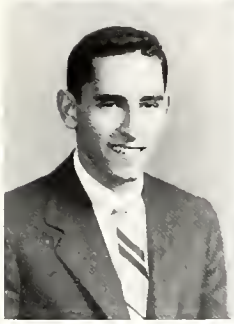

BRUCE HARRY FEARING
Staughton 29
29 Charles St., New York, N. Y.
Manumit School
Classical music, jazz, political, art, card playing, chess, writing
Baseball, skiing
Probable major: Political Science, Physics

JOHN WHITING FENN
Hollis 2
728 N. Olsen Ave., Tucson, Ariz.
Tucson Senior High
Classical, jazz, art, writing, dramatics
Crew, swimming, fencing, wrestling, soccer
Probable major: English

FREDERICK ARTHUR FENTON
Thayer 63
3314 Sierra Way,
San Bernardino, Calif.
Andover
Classical, jazz music, political organizations, chess, photography, public speaking, writing, dramatics
Swimming, tennis
Probable major: Government

DAVID LEE FERGUSON
Matthews 20
Box 926, Carmel, Calif.
Carmel High School
Popular music
Sailing, tennis, skiing
Probable major: Government

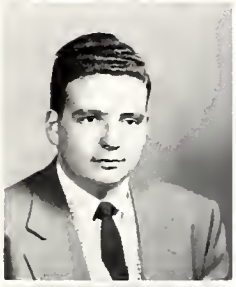

ROBERT JAMES FIBKINS
7 Delawanda Rd., Nantasket, Mass.
Archbishop Williams High
Classical, popular, jazz music, religious, political organizations, card playing
Basketball, swimming, track, tennis
Probable major: History

EDWARD VINCENT FILMANOWICZ
Grays 23-24 UN. 4-0645
2600 East 87th St., Chicago, Ill.
South Shore High
Classical music, violin
Golf, tennis
Probable major: Mathematics

ELLIOT MARVIN FINKELSTEIN
Straus B-31
111 Walnut Ave., Revere, Mass.
Revere High School
Saxophone, clarinet, classical, popular music, golfing
Basketball, golf, tennis, soccer, squash
Probable major: Chemistry or Biology

HARVEY IRA FINKELSTEIN
Holworthy 2 UN. 4-0622
3672 E. 146th St., Cleveland, Ohio
John Adams High School
Classical, jazz music, political organizations, art, chess, philately, writing, autos
Baseball, swimming, golf, tennis
Probable major: Pre-Med

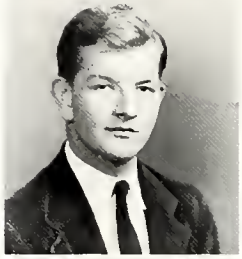

WILLIAM THOMPSON FINLEY, JR.
Massachusetts 343 EL. 4-7486
703 N. Oak St., Falls Church, Virginia
Falls Church High School
Classical, popular, jazz music, writing
Crew, basketball, golf

SAUL ZELIG FINN
Thayer 1
90 Willow St., Chelsea, Mass.
Classical music
Crew, swimming
Probable major: Government

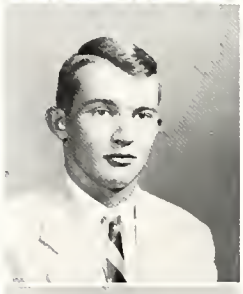

WILLIAM BALES FISCH
Matthews 1
604 W. Iowa St., Urbana, Illinois
Urbana High School
Classical music, card playing, dramatic
Basketball, swimming, golf, tennis
Probable major: Chemistry

SAMUEL COLEMAN FISH
Matthews 40 TR. 6-9051
19 Johnston Rd., Dorchester, Mass.
Boston Latin School
Popular music, religious organizations, autos, card playing, writing
Football, baseball, basketball, swimming
Probable major: Medicine

JAMES E. FISH, JR.

RICHARD WILSON FISHER
Lionel A-31
70 Felix St., Providence, R. I.
Mount Pleasant High School
Popular music, radio, dramatic
Baseball, basketball, track, golf
Probable major: English

JOHN FISKE, JR.
Matthews 17
170 East 79th St., New York 21, N. Y.
Milton Academy
Trumpet, classical music, autos, radio
Crew, track
Probable major: Electrical Engineering

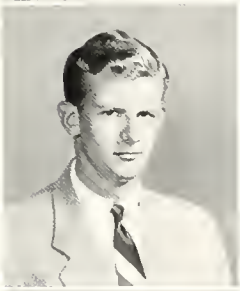

DOUGLAS BEACH FITCHEN
Hollis 12
207 E. 17th St., New York 3, N. Y.
Friends Seminary
Classical music, art
Fencing, sailing, tennis
Probable major: Architecture

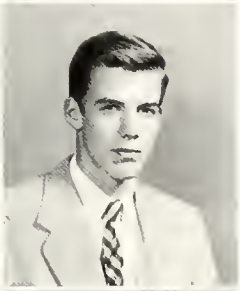

JOSEPH MICHAEL FLANNERY
Matthews 28
23 Manor Dr., Red Bank, N. J.
Red Bank Catholic High School
Religious organizations, card playing, debating
Baseball, tennis
Probable major: Government

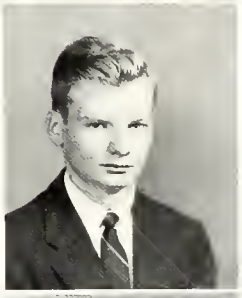

JOHN KARL FLEISCHBEIN
Thayer 16
234 West Pewabic, Ironwood, Mich.
L. L. Wrigh High School
Classical, popular music, religious, political organizations, autos, card playing, chess, radio, writing
Baseball, track, tennis
Probable major: Physics

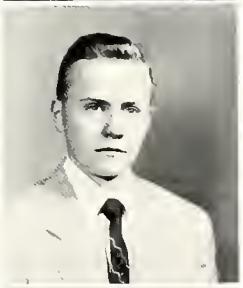

LAWRENCE ROBERT FLEISHER
Wigglesworth C-31 UN. 4-9249
150 Grant Ave.,
Newton Centre 59, Mass.
Newton High School
Jazz music, chess, philately
Baseball, basketball, swimming, tennis, squash

PETER MARKLEY FLEMING
Staughton 20
168 Freeman Rd., Orchard Park, N. Y.
The Nichols School
Jazz, political organizations, autos
Sailing, skiing

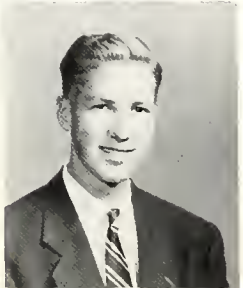

JOSEPH F. FLETCHER
Wigglesworth B-31 KI. 7-4677
6 St. John's Rd., Cambridge, Mass.
Groton School
Cymbals, drums, classical music, art, writing
Probable major: Government

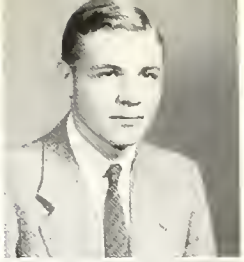

EDWARD THOMAS FOGARTY
ME. 4-2863
26 Dell Ave., Melrose, Mass.
Melrose High School
Religious organizations, basketball, swimming, tennis, squash
Probable major: Government

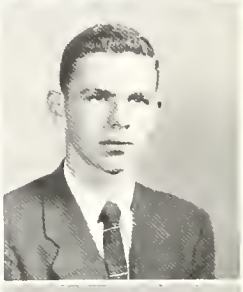

DAVID HILLEL FOLKMAN
Wigglesworth I-31 EL. 4-6478
2538 Maryland Ave., Columbus, Ohio
Bexley High School
Classical, popular music, chess, photography
Swimming
Probable major: Education or Medicine

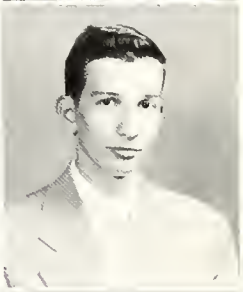

RONALD ASHTON FOREHAND
Mower A-32
3608 N. Fairfax Dr., Arlington, Va.
Washington-Lee High School
Classical music, political organizations
Football, baseball, tennis
Probable major: Biochemical Science

DAVID ALAN FOREJT
Stoughton 28
71 Vine St., Mount Pleasant, Penna.
Ramsay High School, Mt. Pleasant
Classical, popular music, chess, radio
Football, basketball, swimming, tennis
Probable major: Physics

ALBERT GERARD FORGIONE
39 Gravers Ave., Winthrop, Mass.
Boston Latin School
Classical, popular, jazz music, art, autos, radio, writing
Swimming, fencing, sailing, polo, rifle
Probable major: Social Relations

ROBERT ROY FORRESTER, III
Wigglesworth B-32 TR. 6-4182
River Rd., Rumson, N. J.
Phillips Academy, Exeter
Popular, jazz music, autos, card playing, photography, dramatics
Swimming, hockey, soccer

LAURENCE STANDLEY FOSTER, JR.
Holworthy 22 KI. 7-2913
16 West St., Belmont, Mass.
Belmont High School
Classical, jazz music, drama club, WHRB, autos, radio
Swimming, sailing, tennis, squash
Probable major: Geology

WILLIAM DEAN FOUST
Holworthy 24
323½ West Sycamore St., Kokomo, Ind.
Kokomo High School
Popular music, religious organizations, chess, dramatics
Track, cross country
Probable major: Physical Science

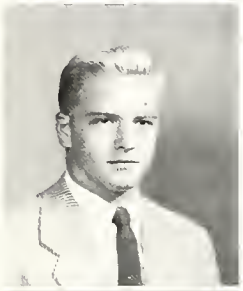

JOHN W. FOWLER
Lionel A-31
88 Park Ave., Naugatuck, Conn.
Naugatuck High School
Bassoon, saxophone, classical, jazz music, political organizations, writing
Football, swimming, tennis

DAVID WILLIAM FRANCIS
Matthews 25
N. Egremont, MSss.
Berkshire School
Classical music
Tennis, skiing

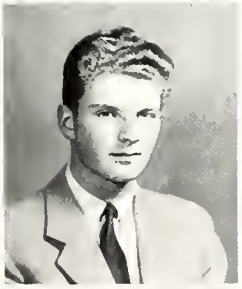

ERIC FRANCK
Thayer 61
Chesham 2
Lyall St., London S. W. 1, England
Le Rosey, Switzerland
Classical, popular, jazz music
Track, hockey, sailing, soccer
Probable major: Economics

JAN CHRISTIAN FRANCK
Matthews 14
73 Hadley Rd., Burlington, Vt.
Shelburne, Vt. High School
Classical, popular, jazz music, religious, political organizations, card playing, chess, philately, writing, dramatics
Basketball, swimming, soccer, skiing

WILLIAM MARTIN FRASER, JR.
KI. 7-7341
2 Avon St., Cambridge, Mass.
Rindge Technical School
Popular music
Swimming, track, rifle
Probable major: Chemistry

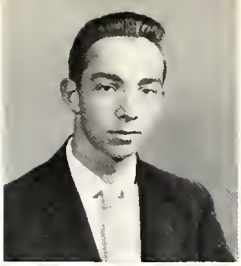

JUSTIN MICHAEL FREED
Grays 47-48 KI. 7-2554
1B Joeger Terrace, Jamaica Plain, Mass.
Boston Latin School
Ukelele, classical, jazz music, religious, political, social relations organizations, art, radio, writing
Football, baseball, basketball, swimming, golf
Probable major: Social Relations

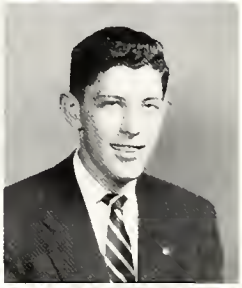

JAMES OLIVER FREEDMAN
Thayer 39
2B Brook St., Manchester, N. H.
Manchester Central High School
Writing
Basketball, swimming
Probable major: Pre-Med

ROBERT JOSEPH FREEDMAN
AS. 7-1924
323 Walnut St., Brookline, Mass.
Brookline High School
Piano, guitar, classical, jazz music, chess, writing
Crew
Probable major: English

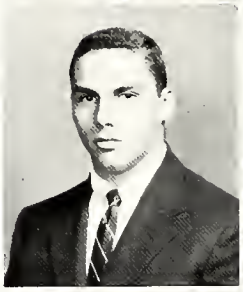

STANLEY DAVID FREEDMAN
Lionel B-32 UN. 4-2297
915 Oxford Blvd., Steubenville, Ohio
Steubenville High School
Violin, classical, popular music, religious organizations, dramatics
Football, baseball, wrestling, tennis
Probable major: Chemistry

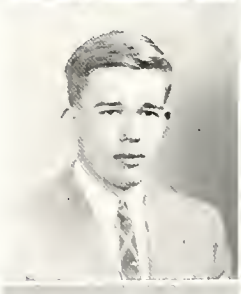

ROBERT SCHOFIELD FREEMAN
Hollis 22
136 Manning St., Needham Heights 94, Mass.
Milton Academy, Milton, Mass.
Oboe, piano, organ, classical music, composing and conducting
Baseball, basketball, swimming, tennis
Probable major: Music

J. STEPHEN FRIEDLAENDER
Grays 25-26 UN. 4-0873
P. O. Box 983, Greensboro, N. C.
Exeter
Violin, classical, popular music, photography
Football, track, tennis, cricket
Probable major: History, Literature

JACK JEN-KUEI FU
Weld 23
Clark Road, Woodbridge, New Haven, Conn.
Westminster
Classical, popular music, photography, dramatics
Swimming
Probable major: Applied Science

IRVING M. FULLER
Mower A-31 UN. 4-2694
3809 Sturtevant, Detrait 6, Mich.
Central High Schaal
Papular music
Basketball, sailing, tennis
Prabable majar: Ecanamics

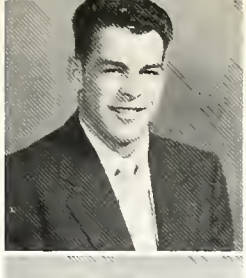

NORMAN HENRY GAHM
Thayer 12 KI. 7-2293
414 Walnut St., Newtanville, Mass.
Newtan High Schaal
Classical music, autas, writing
Faatball, baseball, swimming, hackey
Prabable majar: Chemistry

JAMES LYMAN GALE
Hallis 27
Barrett's Hill Rd., Cancard, Mass.
Phillips Academy
Classical, jazz music, religiaus arganizatians
Faatball, hackey, sailing, skiing, lacrasse
Prabable majar: Mathematics, French

PETER LOUIS GALE
Wigglesworth B-31 KI. 7-4677
96 West River, Wilkes-Barre, Pa.
Gratan School
Piana, mellaphane, classical, jazz music, palitical arganizatians, card playing, chess
Wrestling, soccer
Prabable majar: Chemistry

RAY ALBERT GALLO
Hallis 8 EL. 4-8998
617 Ridge Rd., Lead, So. Dak.
Lead High Schaal
Piana, cornet, classical, papular music
Crew, baseball, hackey
Prabable majar: Chemistry

WILLIAM EDWARD GALLUCCI
Grays 49
3056 Belmant St., Bellaire, Ohia
Linsly Military Institute
Classical music, palitical arganizatians, autas, writing
Faatball, crew, baseball, basketball, swimming, rifle
Prabable majar: Gavernment

EDWARD FRANCIS GALVIN, JR.
Straus A-32 KI. 7-1696
B Cuthbert Rd., West Raxbury 32, Mass.
Raxbury Latin
Papular, jazz music, religiaus arganizations, card playing, drama
Faatball, baseball, hackey, galf
Prabable majar: Gavernment

L. KEITH GARDINER
Mass. B-43 EL. 4-7486
3524 N. Dinwiddie St., Arlingtan, Va.
Falls Church, Va.
Classical, papular, jazz music, charal music, writing, dramatics
Faatball, basketball, fencing, skiing
Prabable majar: English,

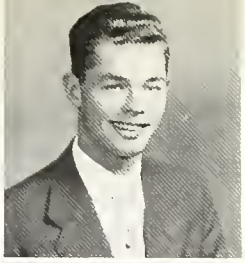

DOUGLASS STEARNS GARDNER
Thayer 56 KI. 7-4467
133 Blake Rd., Hamden, Cann.
Berkshire Schaal
Papular music, radia
Faatball, swimming, tennis, skiing, squash
Prabable majar: Applied Science

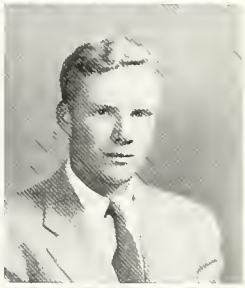

STUART PAUL GASSEL
Grays 13-14 TR. 6-8042
8320 Farrest Ave., Elkins Park, Pa.
Germantawn Friends Schaal
Classical music, writing, dramatics
Prabable majar: Anthrapalagy ar History

PETER THORP GAYNOR
Wiggleswarth A-21 EL. 4-4485
Millstane Braak Rd., Southamptan, N. Y.
Chaate Schaal
Jazz music, autas, chess, writing
Wrestling, rugby
Prabable majar: English

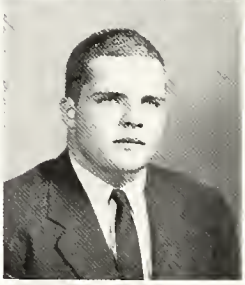

JOHN WHITE GEARY, 2nd
Straus B-21
Darby Rd., Rasemant, Penna.
Gratan Schaal
Classical, papular, jazz music, autas
Faatball, baseball, basketball, galf
Prabable majar: Social Relatians

EVAN MILLER GEILICH
Wiggleswarth E-31 KI. 7-4791
29 Rangeley Rd.,
Chestnut Hill 67, Mass.
Nable & Greenaugh
Jazz music, writing
Basketball, tennis, soccer
Prabable majar: English

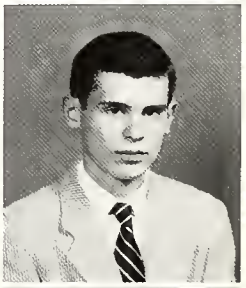

PETER NICHOLAS GEISLER
Thayer 61
89 Sa. Kingsbara Ave.,
Glaversville, N. Y.
Organ, piana, classical, papular, jazz music, religious organizations, philately, dramatics
Crew, swimming, sailing, tennis
Prabable majar: Bialagy and Chemistry

WILLIAM FREDRIC GEISLER
Matthews 4
113 Cavina St., Long Beach, Calif.
Fairmont High
Classical music, religious, political organizations, dramatics
Swimming, fencing, rifle
Probable major: Chemistry

HARVEY GELB
Holworthy 11
115 South Main St., Old Forge, Penna.
Old Forge High School
Clarinet, saxophone, classical, popular music, religious organizations, card playing, chess, writing
Football, baseball, basketball, swimming, golf, tennis, squash
Probable major: History or Government

PAUL WILLIAM GERARD
Weld 20 EL. 4-8559
3806 Congreve Ave., Cincinnati, Ohio
Walnut Hills High
Classical, popular music, religious organizations
Swimming, fencing
Probable major: Psychology

GERTRAM GIBSON GERRY
Mower B-22
Union St., Marshfield, Mass.
Exeter Academy
Jazz music
Football, hockey, lacrosse
Probable major: Biology

RONALD GERSTL
Holworthy 13 UN. 4-0878
Ave. San Juan Bosco 90, Alta Mira, Caracas, Venezuela
The Taft School
Classical music, political organizations, dramatics
Swimming, golf, tennis, soccer
Probable major: Economics

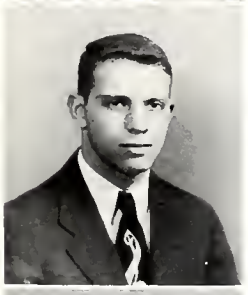

LEWIS PHILIP GEYSER
Thayer 18
1103L Freeman Ave., Inglewood, Calif.
Inglewood High School
Popular, jazz music, religious organizations, autos, radio
Football, track, cross country
Probable major: Bio-Chemistry

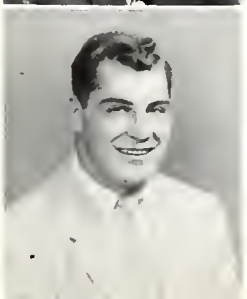

ANTHONY ALFRED GIANELLY
Hollis 18
38 Woodrow Ave., Medford, Mass.
Medford High School
Piano, popular music, radio
Football, basketball, track
Probable major: Medicine

JOHN GIANNETTI
22 Washington Ave., Natick, Mass.
Popular music, political organizations, writing
Probable major: Government

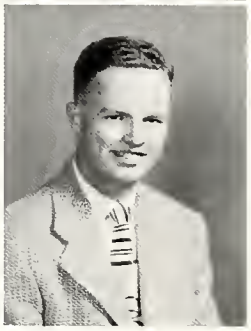

JAMES DAVIS GIBBONS
Weld 47
23B LaGrange St., West Roxbury, Mass.
Popular, jazz music, religious, political organizations
Basketball, golf, tennis
Probable major: Government

JOHN CONRAD GIBSON
Stoughton 1
6317 Agnes St., Kansas City, Missouri
Southeast High School
Trumpet, piano, classical and jazz music
Baseball, basketball, rifle
Probable major: Biology

JOHN CROWE GIFFEN
Holworthy 18
1299 Citadel Drive, N. E., Atlanta, Ga.
The Asheville School, N. C.
Classical, popular music, piano, card playing, chess
Golf, tennis, squash
Probable major: Nuclear Physics

JOHN STUART GILBERT
Thayer 66 EL. 9-9063
1203 Inglenook Pl., Cincinnati, Ohio
Walnut Hills High
Classical, popular, jazz music, religious, political organizations, card playing
Swimming, fencing
Probable major: English

DANIEL JOHN GILLIS
Hollis EL. 4-8998
32 Keene St., New Bedford, Mass.
New Bedford High School
Classical music, political organizations, writing, dramatics
Swimming, fencing
Probable major: Classics

DAVID CARTER GILLIS, JR.
Matthews 39
114 Meadow Lane,
Grosse Pte. Farms, Mich.
Berkshire School
Piano, classical, popular, jazz music, dramatics
Fencing, golf, skiing, squash, rifle
Probable major: Russian

JAMES FREDERICK GILLIGAN
Wigglesworth J-31 TR. 6-8257
1402 First Ave., Nebraska City, Neb.
Nebraska City High School
Classical, popular, dixieland music, political organizations, art
Swimming, fencing, sailing, tennis
Probable major: English and Philosophy

ROBERT GILMORE, JR.
Wigglesworth J-22
Woodbury, N. Y.
St. Mark's
Classical music, ukelele, religious organizations, card playing, radio
Football, baseball, track, sailing, wrestling, tennis, skiing, squash, rifle
Probable major: English

HAROLD GINSBURG
Wigglesworth H-12 KI. 7-4892
902 Granard Parkway,
Steubenville, Ohio
Steubenville High School
Classical, popular, jazz music, religious, political organizations, dramatics
Football, baseball, basketball, swimming, track, tennis
Probable major: Pre-Medical

ROGER LEWIS GITTELSON
Weld 22 EL. 4-8559
2815 Avenue I, Brooklyn, N. Y.
Midwood High School
Popular music, religious organizations, card playing, philately
Football, crew, baseball, basketball, swimming, sailing, tennis
Probable major: Pre-Medical

FRANKLIN YOUNG GLADNEY, 2nd
Stoughton 3
7179 Cambridge Ave.,
University City 5, Mo.
The John Burroughs School
Track, cross country

HOWARD HARRISON GLASER
LO. 6-6657
1778 Commonwealth Ave.,
Brighton, Mass.
Rivers Country Day School
Popular, jazz music, autos, writing, dramatics
Football, hockey, sailing, golf
Probable major: Economics

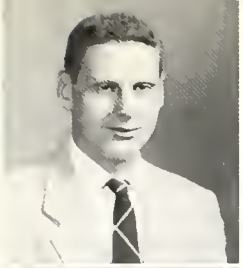

DAVID ARTHUR GLAZIER
Matthews 55
127 Westford St., Lowell, Mass.
Lowell High School
Classical music, religious, political organizations, writing, dramatics
Baseball, basketball, tennis
Probable major: Government

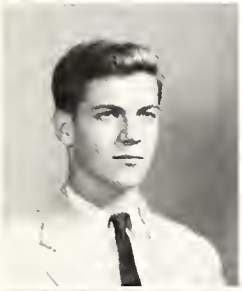

NATHANIEL GODDARD
Straus B-21 EL. 4-6273
12 Manchester St., Attlebara, Mass.
Sauth Kent School
Classical, papular music, religiaus organizations, autas, philately
Crew, swimming, skiing
Prabable majar: Pre-Medical

THEODORE FREDERICK GOELLER, JR.
Lianel A-12
306 Sauth Crestway, Wichita, Kansas
Wichita High Schaal
Classical, papular music, religiaus, palitical organizations, autas
Golf, tennis, squash
Probable majar: Ecanamics

LEWIS PETER GOLD
Straus D-22 UN. 4-1266
21 Highland Terrace, Brockton, Mass.
Bracktan High Schaal
Flute and piccala, classical music
Prabable majar: Chemistry

RONALD GOLD
Mawer B-31
Wildman Arms C-304, Lansdawne, Pa.
Swarthmare High Schaal
Piano, drums, classical music, philately
Faatball, baseball, tennis
Prabable majar: Chemistry

JERRY DAVID GOLDBERG
Weld 33
607 Geoffrey Lane,
University City, Mo.
University City High Schaal
Classical, papular, jazz music, art, writing, dramatics
Faatball, basketball, golf, tennis
Prabable majar: Philosaphy

HAROLD LEON GOLDBERG
9 Millet St., Darchester, Mass.
Baston Latin Schaal
Trambane, classical, papular, jazz music, religiaus arganizations, autas, phatagraphy, writing
Faatball, swimming, track, saccer
Probable majar: Bialagy

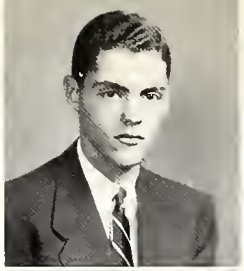

GLENN JORDAN GOLDBURG
Weld 22
114 Tuttle Raad, San Antania, Texas
Thomas Jefferson High Schaal
Classical, papular music, service arganizatians, art, card playing, dramatics
Crew, swimming, fencing, galf, tennis
Prabable majar: Histary and Literature

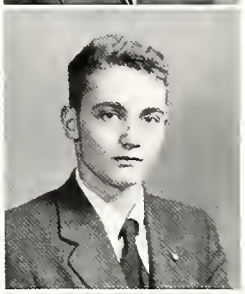

HAROLD JONAS GOLDFARB
Straus B-41 TR. 7-4570
9 Salisbury Rd., Braakline, Mass.
Braakline High Schaal
Piana, clarinet, classical, papular music, autas, trapical fish
Crew, track, sailing, tennis, skiing
Prabable majar: Bialagy ar Bia-Chemistry

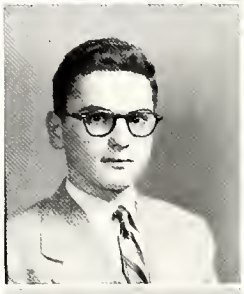

MORRIS MARGET GOLDINGS
AL. 4-2095
59 Leamingtan Rd., Brightan, Mass.
Bastan Latin Schaal
Classical music, religiaus arganizations, philately, writing
Galf, tennis
Prabable majar: Government

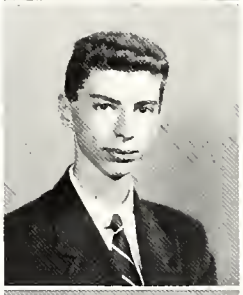

ARNOLD MELVYN GOLDMAN
Thayer 15
176 Norfolk Ave., Swampscatt, Mass.
Swampscatt High Schaal
Clarinet, piana, jazz music, card playing, writing, dramatics
Faatball, baseball, basketball, tennis
Prabable majar: History, English ar Mathematics

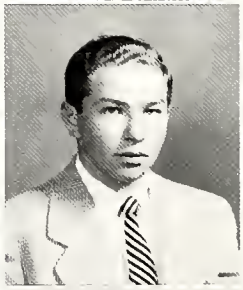

ELLIOT LEONARD GOLDMAN
Weld 25
217 Summit Ave., Providence, R. I.
Providence Classical High
Drums, classical, papular, jazz music, religiaus arganizatians, card playing, chess
Swimming, tennis, squash
Prabable majar: Gavernment

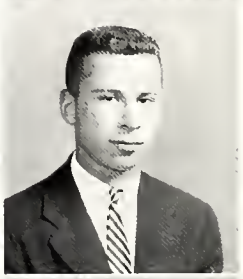

GERALD KENNETH GOLDMAN
Halwarthy 21
164 Trapelo Rd., Belmant, Mass.
Belmant Hill School
Papular, jazz music, writing
Baseball, basketball, swimming

RICHARD HOWARD GOLDMAN
Holwarthy 10 KI. 7-4764
347 Narth Quaker Lane,
West Hartfard, Conn.
Laamis Schaal
Classical, papular, jazz music, religiaus arganizations, art, philately
Baseball, galf, tennis, rifle
Prabable majar: Pre-Medical

ALEX GOLDSTEIN, JR.
Wigglesworth F-21 EL. 4-1633
Longwood, Nortapart, Maine
Phillips Exeter Academy
Classical, popular music, religious organizations, philately, writing, dramatics
Track, sailing, soccer, lacrosse
Probable major: Pre-Med., English

FRANCHOT A. GOLUB
Thayer 14 TR. 6-3375
338 S. 21st Street, Philadelphia, Penna.
William Penn Charter
Political organizations, writing
Crew, swimming, tennis, rifle

FREDRIC GOODMAN
Thayer 26 TR. 4-4951
110-39 70th Ave.,
Forest Hills, L. I., N. Y.
Horace Mann School
Classical music, autos, philately, photography, radio
Crew, golf, rifle
Probable major: Chemistry

ALLAN DONALD GOODRIDGE
Thayer 14
44 Avenue Kleber, Paris 16, France
Lycee Jansan de Sailly
Classical music, card playing
Tennis, skiing
Probable major: Engineering

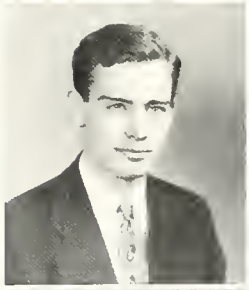

ROBERT PARNELL GOOLD
Wigglesworth K-31 TR. 6-3739
2846 Grove St., Ventura, Calif.
Ventura Senior High
Piano, classical music
Swimming, tennis
Probable major: Physics

WILLIAM DAVID GOOLD
Wigglesworth K-31 TR. 6-3739
2846 Grove St., Ventura, Calif.
Ventura High School
Swimming
Probable major: Economics

GORDON GORDON
Wigglesworth D-12
Scaife Road, Sewickley, Penna
St. Paul's School
Popular music, card playing, dramatics
Basketball, sailing, tennis, soccer, squash

MARTIN SUMNER GORDON
Holworthy 9 KI. 7-4764
69 Union St., Chelsea, Mass.
Chelsea High School
Classical, popular music, card playing, chess, writing
Crew, baseball, basketball, swimming, hockey
Probable major: Engineering

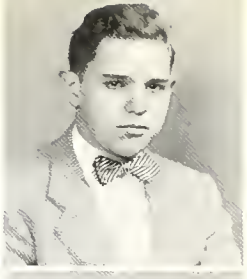

SHELDON STEPHEN GORDON
Mower B-11 EL. 4-0421
25 Nelson St., Dorchester 24, Mass.
Boston Latin School
Popular, jazz music, writing
Football, baseball, swimming, wrestling, tennis, rifle
Probable major: Government

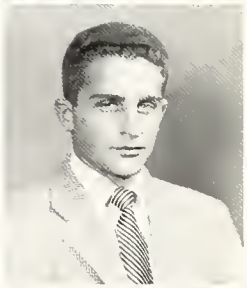

STEPHEN GOTTLIEB
Matthews 19
137 E. 95th St., New York 28, N. Y.
Fieldston

ROGER ARTHUR GRAEF
Lionel B-11 UN. 43940
1109 Madison Ave.,
New York City, N. Y.
Putney School
Flute, classical music, political organizations, art, reading, record collecting, writing, dramatics
Football, baseball, golf, tennis, skiing
Probable major: Government

JOHN ALBERT GRAMMER, JR.
Straus B-42
29 Summit Ave., Amsterdam, N. Y.
Northwood, Lake Placid, N. Y.
Classical, popular, jazz music, photography, writing
Crew, hockey
Probable major: History

WAYNE GEORGE GRANQUIST
Thayer 60
210 Bassett St., New Britain, Conn.
New Britain Senior High
Piano, classical, popular, jazz music, glee club WHRB, photography, hunting, dramatics
Crew, basketball, swimming

HARVEY JAY GRASFIELD
Wigglesworth D-11
36 Longwell Rd., Waban, Mass.
Boston Latin School
Popular music, political organizations, photography, writing
Crew, swimming, rifle
Probable major: Government

JAMES MONTGOMERY GRAVES
Mower B-22
Sasco Point, Southport, Conn.
Exeter
Drums, writing
Swimming, tennis, skiing
Probable major: Advertising

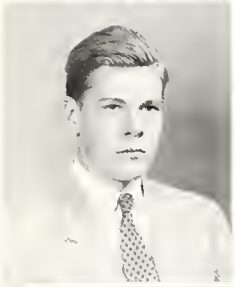

JOHN HAGERMAN GRAVES
Straus B-42
Trapelo Farm, Forest St.,
Waltham, Mass.
Browne and Nichols School
Classical music, card playing, chess
Crew, swimming, sailing, rifle
Probable major: Economics

WILLIAM SIMON GRAY
Matthews 45 EL. 4-7451
110 Riverside Drive, New York, N. Y.
Horace Mann School
Piano, saxophone, classical, jazz music, religious, political organizations, writing
Sailing, tennis, squash
Probable major: Government

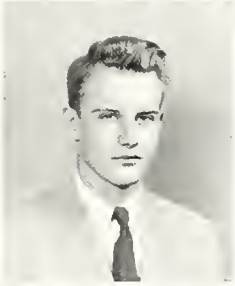

JAMES ANGST GREENE
Hollis 21
504 Shelbourne Rd., Havertown, Pa.
Haverford High School
Trumpet, classical music, card playing
Soccer
Probable major: Government

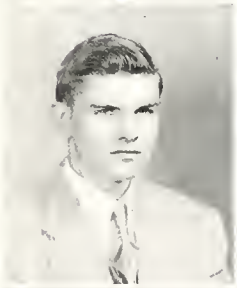

JAMES MALCOLM HALL GREGG
Stoughton 17
10 Robinhood Rd., Natick, Mass.
Natick High School
Golf, wrestling
Probable major: Psychology

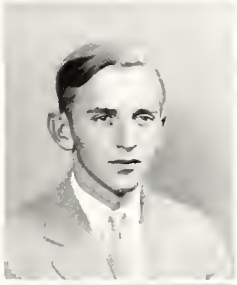

ALEXIS GREGORY
Wigglesworth H-22
703 Park Ave., New York, N. Y.
Choate
Piano, violin, classical music, art
Swimming, fencing

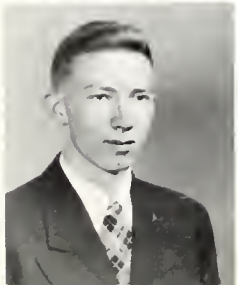

PHILIP JOHANNES GREVEN, JR.
Mass. A-33
1600 North 29th St.,
Birmingham, Alabama
West Hill High (Montreal)
Classical music, political organizations, autos, philately
Swimming, tennis
Probable major: Government

FREDERICK ROBERTSON GRIFFIN, III
Stoughton 32
911 Black Rock Rd., Bryn Mawr, Penna.
The Haverford School, Haverford, Pa.
Classical, popular music, religious organizations, card playing, writing, photography
Tennis, squash
Probable major: History

HARRY LEIGH GRIFFIN, JR.
Apley 42
1719 Bay St., Charlotte, North Carolina
Central High School
Classical, popular music, political organizations, writing
Crew, tennis
Probable major: History or Government

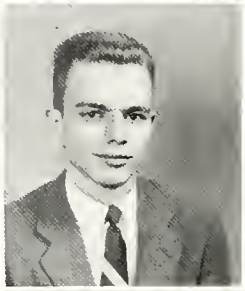

THOMAS CARROLL GRIFFIN
Matthews 53
114 Raymond Ave., Poughkeepsie, N. Y.
Arlington High School
Classical, jazz music, political, debating organizations, card playing, chess, philately, writing, dramatics
Swimming, fencing, squash
Probable major: Government or English

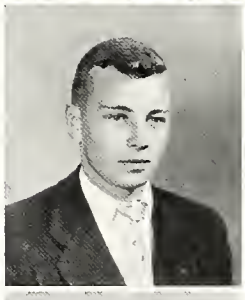

ARTHUR RONALD GRIMM
Matthews
47 Reid Ave., Port Washington, N. Y.
Chaminade
Classical, popular music, religious organizations
Swimming, golf, rifle
Probable major: Biology

DAVID ALLEN GRIMSTED
Grays 33
Route 1, Box 519, Gresham, Oregon
Gresham Union High School
Religious, political organizations, writing, dramatics
Crew, basketball, tennis
Probable major: History and Literature

ROBERT ALAN GROH
Straus B-31
3433 Darlington Rd., Toledo 6, Ohio
Ottawa Hills High School
Violin, classical, popular music
Football, baseball, basketball
Probable major: History

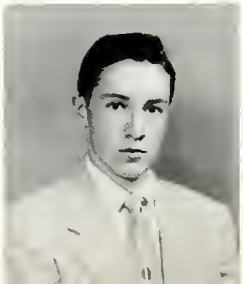

WILLIAM JOSEPH GROOM
Thayer 41
81 Lake St., Abington, Mass.
Abington High School
Classical, popular, jazz music, religious, political organizations, card playing, writing dramatics
Swimming, hockey, cross country, fencing, golf, tennis, lacrosse
Probable major: Government, History

BERNARD GROSS
Weld 14
37 Lyons Ave., Newark 8, N. J.
Weequahic High School
Piano, flute, classical, popular, jazz music, political organizations, writing
Crew, swimming, tennis
Probable major: Pre-Medical

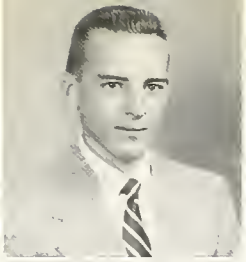

CHARLES GORDON GROSS
Halworthy 24
326 East 4th St., Brooklyn, N. Y.
Erasmus Hall High School
Classical, popular music, chess, natural history, writing
Swimming, fencing, sailing, tennis
Probable major: Biology

EUGENE FRANCIS GROSS
Weld 34
320 E. 24th St., Hays, Kansas
Hays High School
Clarinet, piano, classical, popular music, religious organizations
Swimming, tennis, rifle
Probable major: Chemical Engineering

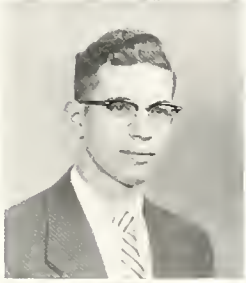

HERBERT H. GROSS
Matthews 31 EL. 4-1991
1 Arlington Rd., Wellesley Hills, Mass.
Wellesley Senior High
Popular, jazz music, chess
Track, cross country, golf, tennis, skiing, rifle

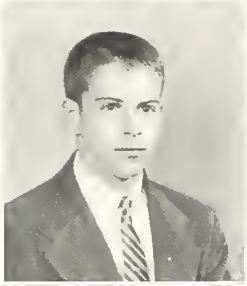

MONROE ALFRED GROSS
Wigglesworth C-31 UN. 4-9249
110 Algonquin Rd., Chestnut Hill, Mass.
Newton High School
Classical, popular, jazz music, chess, dramatics
Football, crew, tennis
Probable major: History and Sciences

FREDERICK MAURICE GROSSMAN
Wigglesworth K-11
1201 Baltimore St., El Paso, Texas
El Paso High School
Classical, popular, jazz music, religious organizations, writing, dramatics
Baseball, swimming, golf, tennis, rifle
Probable major: Biochemical Science

JOHN JAMES GRUEN
Matthews 16
7850 Sunset Blvd., Hollywood, Calif.
Hollywood High School
Clarinet, piano, classical music, political organizations, card playing, chess, radio, writing
Crew
Probable major: Chemistry

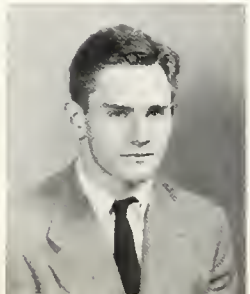

PHILIP JOHN GULESIAN
HY. 3-0881
102 West St., Hyde Park
Boston Latin School
Religious organization, radio
Probable major: Mathematics

PETER KAY GUNNESS
Halworthy 23
1222 No. 4th St., Fargo, N. Dakota
Fargo Central High School
Clarinet, classical, popular, jazz music, religious organizations, carpentry
Football, crew, basketball, golf, tennis, boxing
Probable major: Economics

BERNARD MICHAEL GWERTZMAN
Grays 47-48
25 Melrose Dr., New Rochelle, N .Y.
New Rochelle High School
Popular music, political organizations, writing
Football, baseball, basketball, track, hockey, tennis, squash
Probable major: English or Government

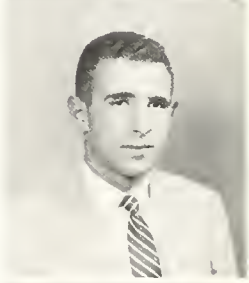

WILLIAM G. HAAS
Grays 19-20
625 Washington Blvd.,
Long Beach, New York
Phillips Andover
Classical, popular, jazz music, chess
Basketball
Probable major: Law

RANDALL WINSLOW HACKETT
Mower A-22
19 East 72nd St., New York, N. Y.
St. Paul's School
Classical music, writing
Baseball, hockey, squash

JAMES EDWARD HADDOW
GR. 2-4083
109 Willow Ave., Wollaston, Mass.
Roxbury Latin School
Classical music, fishing
Baseball, golf, tennis

ARTHUR ROBERT HAHN, JR.
Wigglesworth J-12
8 Juniper Rd., Wellesley, Mass.
Crew, basketball, swimming, track, sailing, soccer, squash
Probable major: English

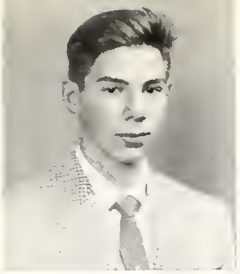

LEONARD HAINES
Grays 15-16
730 New Jersey Ave., Brooklyn, N. Y.
Thomas Jefferson High School
Chess, writing
Track, tennis, squash
Probable major: Mathematics and Physics

EDWARD HITCHCOCK HALL, JR.
Wigglesworth B-21
135 Ryefield Rd., Fitchburg, Mass.
Phillips Academy, Exeter
Classical music, autos, writing
Soccer, skiing, lacrosse
Probable major: History

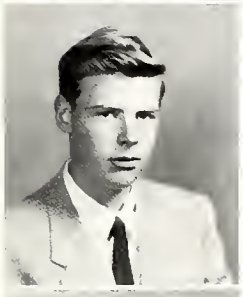

ELISHA WINTHROP HALL
Wigglesworth C-21 KI. 7-4771
90 Stockbridge Rd., Scituate, Mass.
Milton Academy
Drums, bass, jazz music, art, autos, radio
Football, crew, basketball, fencing, sailing, rifle
Probable major: Geology

ROLAND COTTON HALL
Wigglesworth J-22
572 Beacon St., Boston, Mass.
St. Mark's School
Popular music and jazz, religious organizations
Football (watch), baseball, tennis
Probable major: Government

PAUL DOUGLAS HALSTED
KE. 6-8062
20 Union Park, Boston, Mass.
The Phillips Exeter Academy
Classical music, glee club, collecting musical recordings, dramatics
Swimming, tennis
Probable major: Romance Languages

STEPHEN HAMBLETT
Wigglesworth K-21 EL. 4-2651
16 Webster St., Nashua, N. H.
Phillips Academy, Exeter
Classical, popular music, political organizations, writing
Football, crew, baseball, track, sailing, golf
Probable major: Government

DAVID WHITMAN HAMILTON
Thayer 27
3915 Adams, Des Moines, Ia.
Theodore Roosevelt High School
Piano, classical music, philately
Football, crew, basketball, sailing, golf, wrestling
Probable major: Biology

JACK ARLEN HAMILTON
Thayer 23
729 Edgemoor Ave., Kalamazoo, Mich.
Kalamazoo Central High School
Piano, classical music, card playing, writing
Baseball, basketball, swimming, golf, tennis

JOHN SHERMAN HAMLEN
Mass. B-33
417 Beacon St., Boston, Mass.
St. Mark's School
Jazz music, dramatics
Baseball, track, hockey, sailing, soccer, squash
Probable major: Government

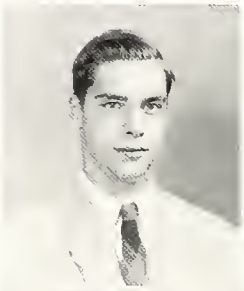

RICHARD KING HAMLEN, JR.
Matthews 36
1033 Parkwood Blvd.,
Schenectady, N. Y.
Deerfield Academy
Classical music
Baseball, tennis, squash
Probable major: Government

JOHN HAMMAN, III
Mass. A-41 EL. 4-7514
3379 Inwood Drive, Houston, Texas
Lawrenceville
Popular music, autos
Football, baseball, track, skiing, rifle
Probable major: Geology

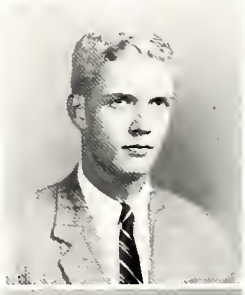

CHRISTOPHER WEYMOUTH HAMMOND
Thayer 63
2911 East Ninth St., Tucson, Arizona
Phillips Academy
Jazz music, religious, political organizations, card playing, writing
Sailing, tennis, lacrosse, riding
Probable major: Government

JAMES RUMRILL HAMMOND, JR.
Straus UN. 4-0926
Peach's Point, Marblehead, Mass.
St. Paul's School
Classical music, jazz
Crew, hockey, sailing, tennis, squash

EVERT WILLIAM HANMER
Lionel B-31
515 Woodland Ave., Hinsdale, Ill.
Groton School, Groton, Mass.
Classical music, autos, writing, dramatics
Baseball, swimming, sailing, skiing, rifle
Probable major: Law

PETER EMIL HANSEN
Wigglesworth G-22
Cravens Lane, Carpinteria, Calif.
Phillips Academy, Exeter
Classical, popular music, and jazz, art, writing
Swimming, sailing, tennis
Probable major: English

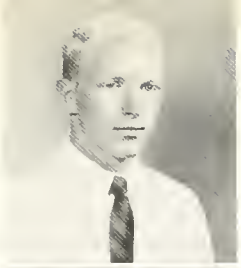

JAMES McALISTER HARDIN
Matthews 5 UN. 4-5517
920 3rd St., Coronado, Calif.
Washington-Lee High School
Trumpet, classical music
Fencing, sailing, tennis
Probable major: Bio-Chemistry

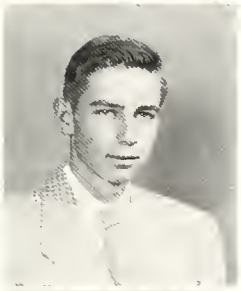

PETER CAHNERS HARPEL
Straus B-11
58 Broadway, Bangor, Maine
Phillips Academy, Andover
Piano, classical, jazz music
Track
Probable major: Government

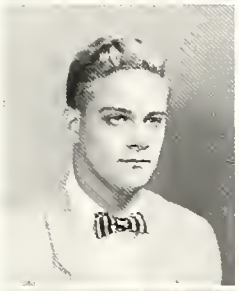

LLOYD NELSON HARPER
Thayer 23
178 Walker Rd., West Orange, N. J.
West Orange High School
Classical music, political organizations, card playing, writing
Swimming, tennis
Probable major: Government or Economics

CARTER H. HARRISON
Wigglesworth G-32
122 East 76 St., New York, N. Y.
Brooks School
Classical music, art
Crew
Probable major: History

GREGORY WHEELER HARRISON
Weld 15
4 Haviland St., Worcester, Mass.
Classical High School
Piano, classical music, religious organizations, radio, dramatics
Tennis
Probable major: Linguistics

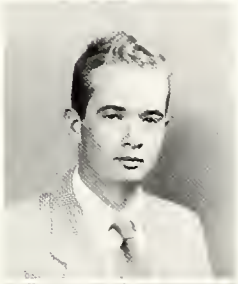

JAMES STANLEY HARRISON
Matthews 12
8023 Crescent Dr., Clayton 5, Mo.
John Burroughs School
Piano, french horn, classical music, art, card playing, chess, photography, dramatics
Track, fencing, golf
Probable major: Bio-Chemistry (Pre-Med)

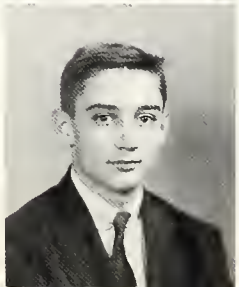

CHESTER WARREN HARTMAN
Straus D-31
2720 Grand Concourse, New York, N. Y.
Walden School
Classical, popular, jazz music, political organizations, card playing, chess, dramatics
Basketball, tennis
Probable major: (Government or Law)

PETER WOLFGANG HARTMANN
Mass. B-41
Wirdhook, Huntington, N. Y.
Philliph Academy, Exeter
Classical music
Crew, hockey
Probable major: Linguistics

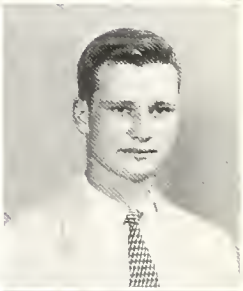

ALAN HARWOOD
Holworthy 11 KI. 7-5794
11 East Elizabeth Street, Tarrytown, N. Y.
Washington Irving High School
Piano, sousophone, classical, popular music, religious organizations, art, card playing, theater, writing, dramatics
Swimming, fencing, sailing, tennis
Probable major: Linguistics

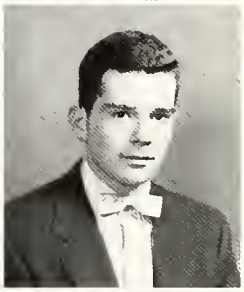

CHRISTOS ARTHUR HASIOTIS
Apley 42
1642 Commonwealth Ave., Boston, Mass.
Boston Latin School
Popular music, religious organizations, philately
Football, baseball, basketball, golf, tennis, rifle
Probable major: Biology

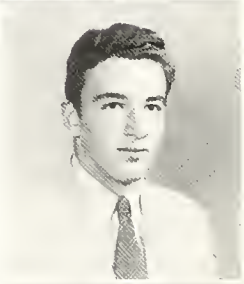

PETER ABRAHAM HASKELL
EL. 4-3718
22 Craigie St., Cambridge, Mass.
Browne & Nichols
Popular music and jazz, autos
Football, hockey, sailing, golf, skiing, lacrosse
Probable major: Physics

THOMAS EWING HASKINS
Lionel B-31 UN. 4-4556
1435 Lexington Ave., New York, N. Y.
St. Mark's School
Classical, popular music, art, coin collecting
Baseball, wrestling, tennis, soccer, squash
Probable major: History

ROBERT ALLEN HASTINGS
Straus C-12
203 Elm Tree Rd., Austin, Minn.
Austin High School
Bass violin, classical, popular music, chess, photography
Football, baseball
Probable major: Applied Science

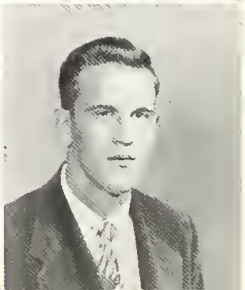

WILMOT REED HASTINGS, III
Straus D-12 TR. 6-B397
28 Forest Ave., Swampscott, Mass.
Swampscott High School
Popular music, autos, radio, writing
Basketball, Tennis

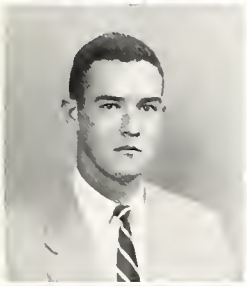

PHILIP CARBERRY HAUGHEY
Hollis 20
23 State St., Framingham, Mass.
Trinity-Pawling School
Popular music, religious organizations
Football, baseball, basketball
Probable major: Humanities

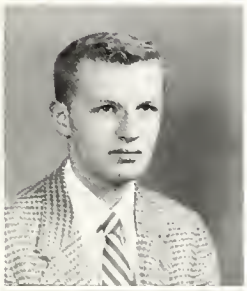

RONALD GEOFFREY HAVELOCK
Wigglesworth K-31
12 Prescott St., Cambridge, Mass.
Phillips Academy, Exeter
Classical, popular and jazz music, political organizations, card playing, writing
Wrestling, skiing
Probable major: History

DANIEL FRANK HAYDEN
Wigglesworth G-31
3B24 Forest, Kansas City 3, Mo.
Westport High, Kansas City
Popular music, photography
Basketball, tennis
Probable major: Government

THOMAS CAMERON HAYDEN
Mass. A-33
21 Eliot Rd., Lexington 73, Mass.
Boston Latin School
Classical music, autos, philately, writing
Swimming, sailing, golf, skiing, rifle
Probable major: Pre-Medicine

ROBERT HAYGOOD
Thayer 22
831 Rockdale Ave., Cincinnati 29, O.
Walnut Hills High School
String bass, saxophone, popular music and jazz, art
Football, crew, basketball, track
Probable major: History or History and Science

JOHN ANDREW HEATH, JR.
NE 2-0279W
420 Atlantic Ave., Marblehead, Mass.
Huntington, Boston
Popular music, political organizations, writing
Wrestling
Probable major: Literature

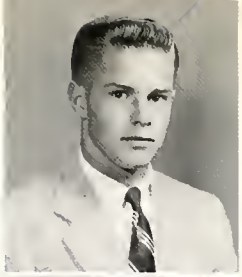

BENJAMIN HALLOWELL HECKSCHER
Wigglesworth J-21
Contention Lane, Devon, Pa.
Choate School
Popular music and jazz, card playing
Football, baseball, basketball, swimming, track, wrestling, tennis, squash

EARL ANDERSON HEDBERG
Mass. B-32
1409 Norwood St., Chicago, Ill.
Chicago Latin School
Jazz music, political organizations, photography
Baseball, golf
Probable major: Pre-Medical

DAVID SPICER HEDRICK
Stoughton 21
Box 6, Taos Canyon, Taos, New Mexico
Taos High School
Art, photography
Probable major: Biology

THOMAS JOSEPH HEGARTY
PA. 7-4164W
Boston Latin School
Violin, classical music, religious organizations, writing
Swimming
Probable major: Romance Languages

HENRY HEIFETZ
Matthews 51
49 Fottler Rd., Mattapan 26, Mass.
Boston Latin School
Popular, jazz music, writing
Football, tennis

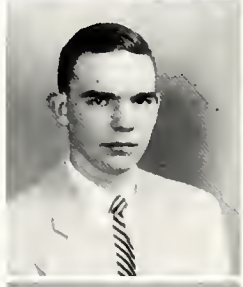

JOHN PAUL HEIMANN
Thayer 8
% U.S.P.H.S., Washington, D. C.
Western High School, D. C.
Classical, popular, jazz music, religious, political organizations
Football, crew, swimming, fencing, sailing, tennis, skiing, cricket
Probable major: Government

JOSEPH LAWRENCE HEISLER, JR.
Matthews 56
128 Morningside Circle, Wayne, Pa.
Radnor High School
Football, baseball, auto racing, wrestling
Probable major: Economics

TOM ALLEN HENDRICKSON
Stoughton 14
4018 Union Bay Circle, Seattle, Wash.
Roosevelt High School, Seattle
Piano, oboe, classical, popular music, philately, photography
Skiing, mountain climbing
Probable major: Physics

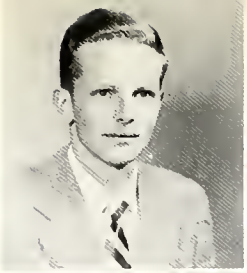

WILLIAM LINZEE HENRY
Straus C-32
41 Codman Rd., Brookline, Mass.
St. Paul's School
Classical, jazz music, philately
Crew, hockey, sailing, skiing

GEORGE LYON HERBERT
Thayer 55
40 Aster Rd., Burlingame, Cal.
Burlingame High School
Classical music, religious organizations, photography, radio
Basketball, swimming, sailing, tennis, soccer, skiing, rifle
Probable major: Physics

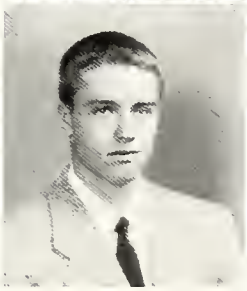

MYRON TIMOTHY HERRICK
Mower A-22
51 Rue de la Faisanderie, Paris, France
St. Paul's School
Classical music
Hockey, tennis, squash
Probable major: Fine Arts

FREDERICK EARNSHAW HERSHEY, JR.
Strous C-22
4 Spireo Drive, Dayton 9, Ohio
Oakwood High School, Dayton
Classical music, religious organizations
Swimming
Probable major: English

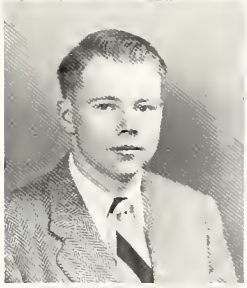

LAUREN CRAIG HICKMAN
Weld 52
1216 28th St., Sioux City, Iowa
Central High School
Card playing, chess
Crew, fencing, golf, tennis
Probable major: Business

JOHN LAIRD HIGGINS
Weld 27
20 Elton St., Providence, R. I.
Classical High School
Classical music, religious organizations, philately
Tennis
Probable major: History

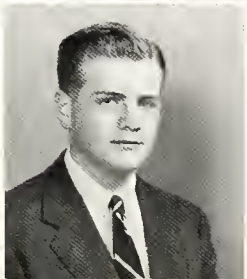

L. DRAPER HILL, JR.
Thayer 52
11 Tennyson Rd.,
Wellesley Hills 82, Mass.
Wellesley High School
Art, radio, writing, dramatics
Football, baseball, swimming, wrestling
Probable major: English, Art or History

ROBERT BAUMGARNIER HILL
Matthews 3B
3201 Olive St., North Little Rock, Ark.
North Little Rock Senior High
Jazz music, religious, political organizations, photography, writing
Football, sailing, tennis
Probable major: Government

WILLIAM PARK HILLIKER
Hollis 25
635 Eleonore St., New Orleans, La.
Fortier High School
Classical, jazz music
Swimming, polo

SAMUEL RALPH G. HIMMELHOCH
Matthews 52
19220 Kingston, Detroit 21, Mich.
Cranbrook School
Trumpet, classical music
Hockey, fencing, soccer
Probable major: Pre-Medical

FREDERICK S. HIRD
Strous A-12 UN-4-3543
5641 Fremont Ave. So.,
Minneapolis, Minnesota
Washburn High School
Classical, popular music, writing, political organizations
Swimming, track, sailing
Probable major: Physics

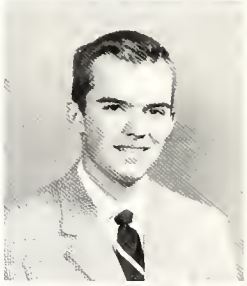

DAVID LAWRENCE HIRSCH
Mower B-32
R.F.D. #1, Briarcliff Manor, N. Y.
Briarcliff High School
Clarinet, classical, jazz music, political organizations, card playing, chess, photography
Basketball, swimming, tennis

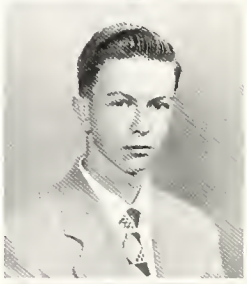

ALFRED WARNER HOADLEY
Strous C-31
25 DeWolfe St., Cambridge, Mass.
Phillips Exeter
Classical music, photography
Crew, swimming
Probable major: Engineering

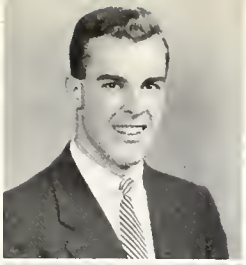

PETER WHEELWRIGHT HOBBS
Straus C-31
219 Lake Ave.,
Newton Highlands 61, Mass.
Phillips Exeter Academy
Classical, popular, jazz music, autos, radio
Crew, sailing, tennis

HUBERT ENON HOCUTT
Staughton 5
711 Norwalk Lane, Austin, Texas
Austin Senior High School
Classical music, chess
Crew, swimming
Probable major: Physics

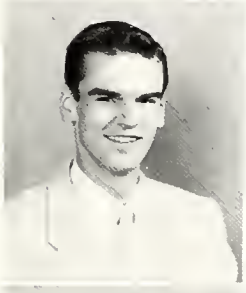

DONALD PAUL HODEL
Wiggleswarth E-11
Route 1, Box 384, West Linn, Ore.
Grant High School, Portland, Ore.
Violin, classical music, political organizations, card playing, chess
Basketball, sailing, squash
Probable major: Government

ARTHUR CARLISLE HODGES
Holworthy 7
5812 Kentucky Ave., Pittsburgh, Pa.
Kent School
Classical, popular music, writing
Crew, hockey
Probable major: English

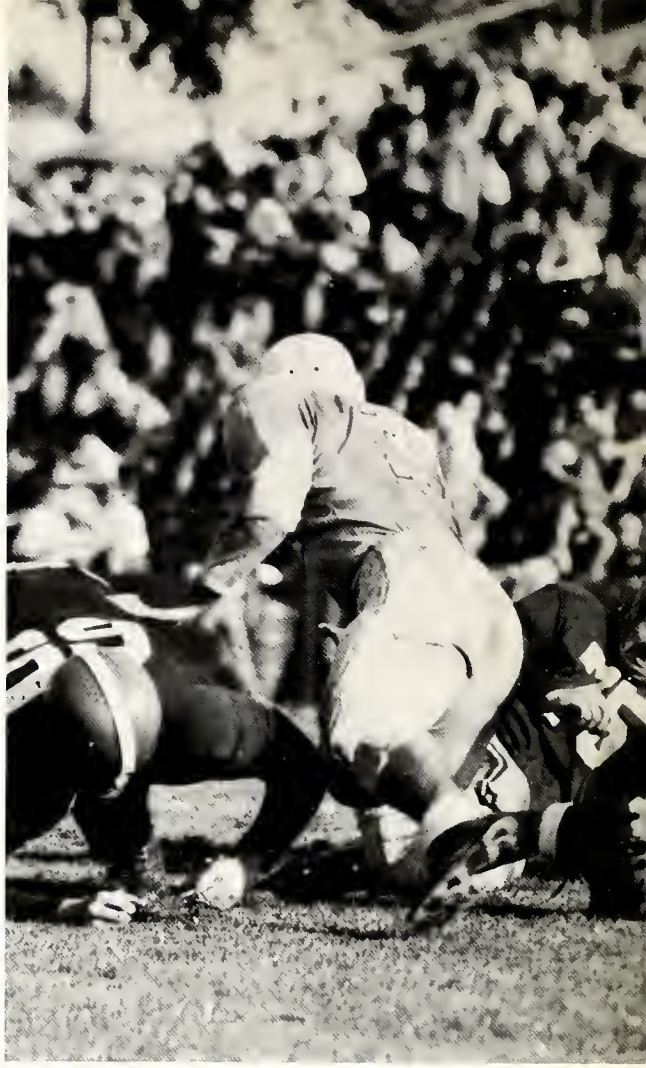

GRAY HODNETT
Straus D-11
30 Forest St., Athens, Ohio
Phillips Exeter Academy
Classical, jazz music, art
Soccer
Probable major: Economics

BARTLEY GORE HOEBEL
Matthews 1
72 North Wolcott St.,
Salt Lake City, Utah
East High School
Baritone horn, classical, jazz music, political organizations (United World Federalists), autos, chess
Basketball, swimming, tennis, skiing
Probable major: Physical Science

RAMON BREWSTER HOFF
Thayer 17
Market St. Extension (Box 383),
Warren, Pa.
Warren High School
Flute, piano, classical, popular, jazz music, autos, chess, radio, writing
Track
Probable major: Physics

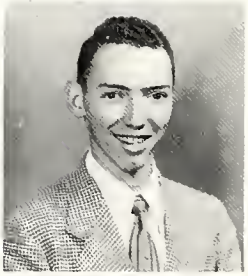

AXEL HOFFER
Mass. A-43
67 Dexterdale Rd., Providence 6, R. I.
Providence Country Day School
Classical music, religious organizations, chess, photography
Crew, swimming, sailing, wrestling, tennis, skiing, squash, rifle
Probable major: Pre-Medical

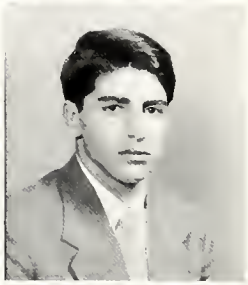

DAVID JACOB HOFFMAN
Thayer 26
17 Franklin Place, Pelham, N. Y.
Horace Mann High School
Classical music, chess
Track
Probable major: Engineering

ROBERT STANTON HOFFMAN
Straus C-21 EL. 4-2176
16 Dean Rd., Wellesley Hills, Mass.
Noble and Greenough School
Jazz music
Football, baseball, hockey, tennis

WILLIAM CAREY HOGAN, JR.
Straus B-22 KI. 7-1851
508 Wayside Rd., Neptune, N. J.
Neptune High School
Saxophone, classical, popular, jazz music, religious, political organizations, writing
Crew, basketball, fencing, golf, tennis
Probable major: Government

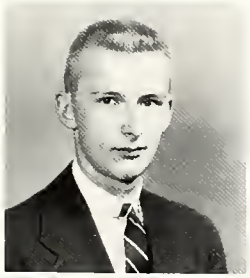

GEORGE FENTON HOLLANDER
Wigglesworth B-12
16 East 11th St., New York 3, N. Y.
Collegiate School
Classical, jazz music, art, card playing chess, philately, writing, dramatics
Tennis
Probable major: Humanities

THEODORE CLARENCE HOLLANDER
Grays 45-46
South Hamilton, Mass.
Middlesex School
Popular music
Baseball, hockey, golf

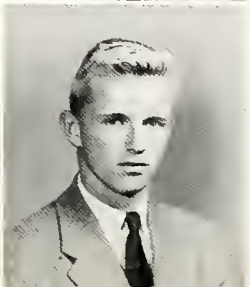

DAVID UPHAM HOLMES
Thayer 24
24 Eastman Ave. West,
Westwood, Mass.
Westwood High School
Classical, popular, jazz music, religious organizations, photography, dramatics
Football, baseball, swimming, hockey, tennis
Probable major: Engineering, Mathematics

HENRY COBB HOLMES
Thayer 52
Sand Hill Rd., Hampton, Conn.
Sidwell Friends School, Phillips Exeter Academy
Guitar, popular, jazz music, religious organizations, art, ballad singing, dramatics
Wrestling, tennis, soccer, squash
Probable major: Architectural Sciences

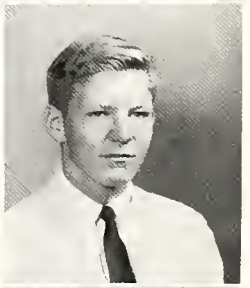

MICHAEL DENISON HOLMES
BE. 5-0369
61 Bright Rd., Belmont 78, Mass.
Phillips Academy, Exeter
Classical, popular music, art, card playing, writing
Football, hockey, sailing, golf, tennis, soccer, squash, lacrosse

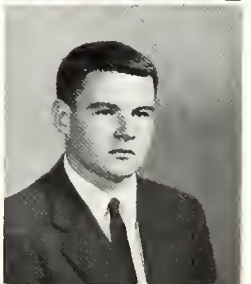

ROBERT LAURENCE HOLMES
Hallis 14
Raad #1, Adams Center, N. Y.
Watertown High School
Piano, bass viol, classical, jazz music, religious organizations, writing
Swimming, track, cross country, wrestling

RICHARD JOSEPH HOLZSCHUH
Thayer 44
382 Glenwood Ave., Rochester 13, N. Y.
John Marshall High School
Popular music, religious organizations, autos, card playing, radio
Football, crew, basketball, track, golf, wrestling
Probable major: Engineering

ELDON duPONT HOMSEY
Matthews 39
Lancaster Pike, Hockessin, Del.
Tower Hill School, Wilmington, Del.
Classical music, religious, political organizations, autos, photography, radio
Swimming, tennis, squash
Probable major: Fine Arts

PETER BLANCHARD HOPE
Thayer 11
15 Claremont Ave., New York 27, N. Y.
Phillips Exeter Academy
Popular music, philately, radio
Swimming
Probable major: Chemistry

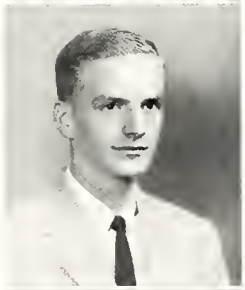

WILLIAM LUTTMER HOPPE
Matthews B
313 Hereford Ave., Ferguson, Mo.
St. Louis Country Day School
Classical, popular music, writing
Basketball, swimming, sailing, tennis, squash
Probable major: English

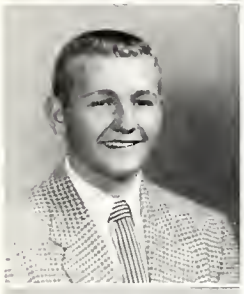

JAMES THOMAS HORNE
Thayer 64
9 Warren St., Lynn, Mass.
Lynn Classical High School
Jazz music, dramatics
Football, baseball, basketball, swimming, track, golf, tennis
Probable major: Biochemistry

JOHN CHARLES HORVITZ
Wigglesworth D-12
63 Ridge Ave., Newton Center, Mass.
Phillips Exeter Academy
Classical, popular music, card playing, chess
Baseball, basketball, tennis
Probable major: Economics

JOHN EMILE HOWE
TR. 6-2074
10 Appleton Rd., Cambridge, Mass.
Kiskiminetas Preparatory
Classical music, jazz, writing
Rifle
Probable major: Anthropology

ALFRED MILLER HOYT
Wigglesworth F-31
Box 92, Route #1, Santa Fe, N. M.
Midland School
Trombone, classical, jazz music
Baseball, basketball, swimming, track, golf, tennis, soccer, skiing, squash
Probable major: Languages

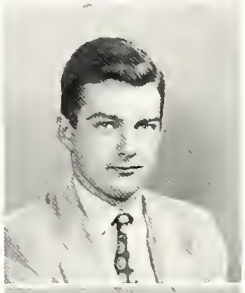

PETER HILL HUGENS
Halworthy 1-A
270 Wigmore Drive, Pasadena, Cal.
Westminster School
Classical, popular, jazz music, art, photography, writing, dramatics
Swimming, rugby
Probable major: Anthropology

PHILIP WARREN HUMMEL
Straus C-12
4508 Wooddale Ave.,
Minneapolis, Minn.
Edina High School
Football, basketball, swimming, track, hockey
Probable major: Engineering

HARRY DRAPER HUNT
Moss. A-32
51 High St., North Attleboro, Mass.
Phillips Exeter Academy
Classical music, writing
Tennis, squash
Probable major: History

LAWRENCE SMITH HUNTINGTON
Mower A-12
Long Beach Rd., St. James, L. I., N. Y.
Phillips Exeter Academy
Classical music, religious organizations, chess
Crew, hockey, skiing
Probable major: Mathematics

RICHARD KEVIN HURLEY
11 Lawndale St., Belmont, Mass.
Belmont High School
Card playing
Basketball, track, golf, wrestling, soccer

ROBERT HAROLD HURWIT
Wigglesworth F-12 EL. 4-6796
178 Auburn Rd.,
West Hartford 7, Conn.
Loomis School, Windsor, Conn.
Classical, popular music, religious, political organizations, chess, photography
Football, crew, sailing, wrestling
Probable major: Chemistry

MACLAY REED HYDE
Staughton 15
2020 Dwight Lane,
Minneapolis 16, Minn.
Blake School
Guitar, classical, popular, jazz music, political organizations, autos
Football, hockey, golf, lacrosse

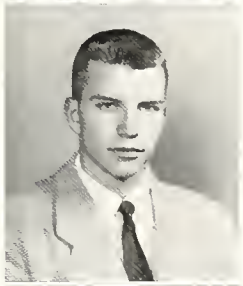

JOHN FREES HYMAN, JR.
Straus C-31
4717 Lawther Drive, Dallas, Texas
St. Mark's or Texas
Classical, popular, jazz music, art, chess, writing, dramatics,
Fencing, tennis
Probable major: Writing

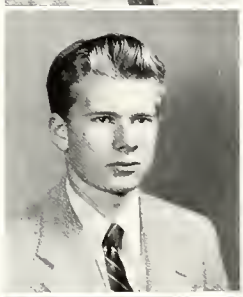

NEWTON EVERETT HYSLOP, JR.
Wigglesworth H-11
Shipyard Lane, South Duxbury, Mass.
Governor Dummer Academy
Drums, popular, jazz music, writing
Football, baseball, hockey, wrestling, soccer
Probable major: Medicine

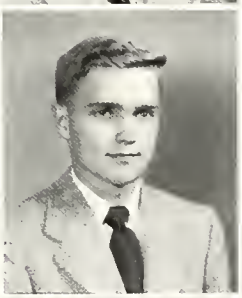

SHERWYN DEAN HYTEN
Matthews 18
602 Arena St., El Segunda, Cal.
El Segunda High School
Classical, popular, jazz music, religious, political organizations, autos, card playing, photography
Football, crew, swimming, lacrosse, rifle
Probable major: Mechanical Engineering

HOWARD LAWRENCE ISAACSON
Lionel B-11
90 Lakeview Terrace,
New Haven, Conn.
Hillhouse High School
Religious, political organizations
Football
Probable major: Engineering-Math and Physics

ROBERT ISRAEL
Grays 13
2116 Spruce St., Philadelphia 3, Pa.
Germantown Friends School, Pa.
Political organizations, writing, dramatics
Swimming, tennis
Probable major: Biology

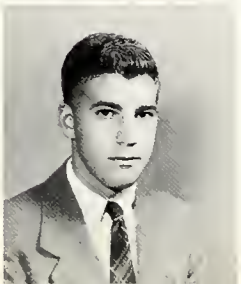

RICHARD WHITTIER IVERSON
Straus A-12
4315 Fremont South,
Minneapolis, Minn.
Washburn High School
Classical, popular music
Fencing, squash
Probable major: Chemistry

FREDERICK CYRIL IVOR-CAMPBELL, JR.
Hollis 22
Main St., Marion, Mass.
Tabor Academy, Marion, Mass.
Classical, popular music, writing
Swimming, track, cross country, tennis
Probable major: English or Social Relations

REIMUT HINRICH HERMANN JACHIMSEN
Dunster F-51 KI. 7-7728
12 Klaus-Frath-Strasse,
Flensburg, Germany
Staath, Gymnasium, Flensburg, Germany
Classical music, political organizations, art, youth newspaper, writing, dramatic
Swimming, sailing, tennis
Probable major: Economics and Philosophy

ALFRED VORIS JACOBS, JR.
Weld 54
East Ward St., Hightstown, N. J.
Peddie School
Classical, jazz music, political organizations, writing, dramatics
Tennis, squash
Probable major: Languages

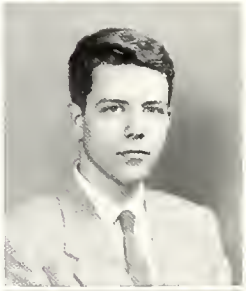

ROBERT HENRY JAFFE
Mower B-11 EL. 4-0421
166-05 Highland Ave., Jamaica, N. Y.
Jamaica High School
Clarinet, classical, jazz music, autos, card playing, radio, writing, dramatics
Crew, basketball, swimming, track
Probable major: Geology

JOHN RAYMOND JASPERSE
Grays 3-4
3227 West Genesee, Seattle 6, Wash.
West Seattle High School
Classical, popular music, religious, political organizations, card playing, chess
Baseball, basketball, fencing, golf, wrestling
Probable major: Physics

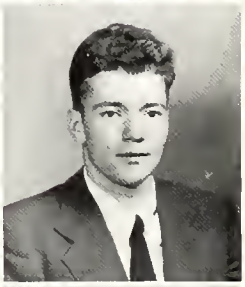

EVERETT LEWIS JASSY
Matthews 45
211 Central Park West,
New York 24, N. Y.
Horace Mann High School
Popular music, autos, card playing, writing
Baseball, basketball
Probable major: Economics

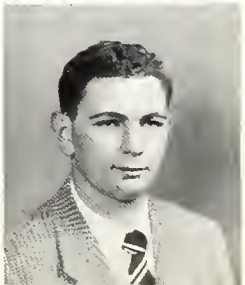

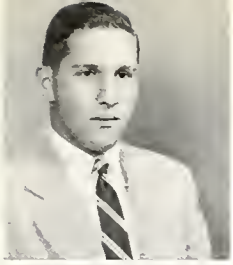

JOSEPH PETER JAZOWSKI, JR.
Grays 7-8
55 Hallingsworth Ave.,
Braintree, Mass.
Thayer Academy
Trumpet, classical, popular, jazz music, political organizations
Crew, swimming, sailing, skiing

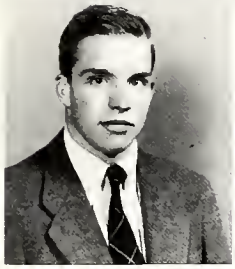

MARSHALL MORGAN JEANES
Straus A-31
"Laywell Farm," Devon, Pa.
St. Paul's School, Concord, N. H.
Classical, popular, jazz music, records
Crew, swimming, hockey, sailing, skiing
Probable major: Economics, History

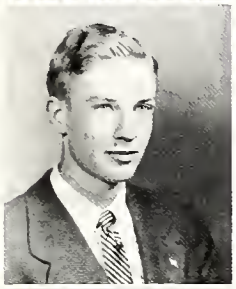

JORDAN ONDERDONK JELKS
Mower 6-32
880 Park View Drive, Macon, Ga.
Graham-Eckes School, Palm Beach, Fla.
Classical, popular music, religious organizations, art, card playing, chess, writing, dramatics
Swimming, sailing
Probable major: Architecture

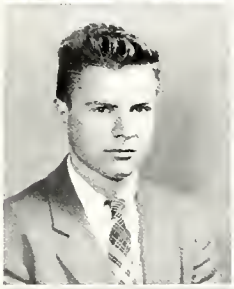

JOHN HASTINGS JEPHSON, III
Straus A-21
130 East End Ave., New York, N. Y.
St. Paul's School, Concord, N. H.
Classical, popular music, chess, writing
Swimming, fencing, sailing, golf, tennis, skiing, polo

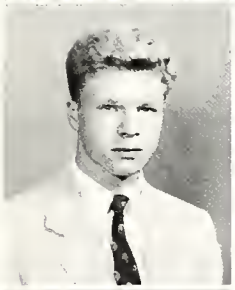

JOHN RAY JEPPSON
Straus A-21 UN. 4-0657
95 Overlook Rd., New Rochelle, N. Y.
Choate School
Classical, jazz music, card playing, chess, writing
Swimming, sailing, tennis, squash, rifle
Probable major: Biology

LESTER FRED JEWETT
Matthews 60
Catley St., East Taunton, Mass.
Classical music, political organizations, chess, philately
Baseball, fencing
Probable major: Government

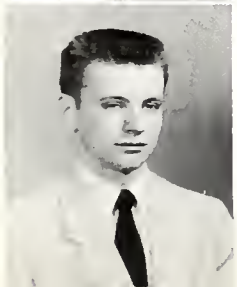

EDWARD VICTOR JEZAK
Matthews 43
232 West Main St., Avon, Mass.
Avon High School
Religious organizations, chess, photography
Basketball, swimming
Probable major: Physics

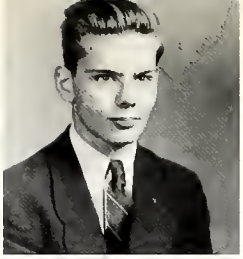

EDWARD D. JOHNSON, 2nd
Massachusetts B-31 TR. 6-8798
12 Pine St., Nantucket, Mass.
Phillips Academy, Exeter
Classical, jazz music, card playing, chess, writing
Golf, tennis, soccer, skiing
Probable major: Slavic

FREDERIC JOHNSON
SO. 6-8155
29 Aldrich St., Somerville, Mass.
Somerville High School
Classical, popular, jazz music, photography
Swimming, sailing, skiing
Probable major: Government

LAWRENCE HAROLD JOHNSON
Thayer 45
1310 N. 58th Ave. W., Duluth, Minn.
Duluth Denfeld High School
Piano, saxophone, classical, popular, jazz and other music, writing, dramatics
Swimming, tennis
Probable major: History and Government

ROBERT OTIS JOHNSON
Thayer 51
602 Main St., Woburn, Mass.
Boston Latin School
Guitar, banjo, popular music, autos
Swimming, hockey, skiing, rifle
Probable major: Chemistry and Biology

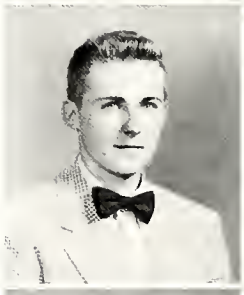

WILLIAM HENRY JOHNSTON
WI. 6-1479J
83 Grove St., Winchester, Mass.
Winchester High School
Photography, radio
Baseball, hockey, wrestling

DAVID CRICHTON JORDAN
Straus D-11
Box 58, Charlottesville, Va.
Phillips Academy, Exeter
Guitar, classical, popular music, Political organizations, photography, dramatics
Crew, wrestling, tennis, soccer
Probable major: Medicine

LAWRENCE ALEXANDER JOSEPH
Lionel A-32 TR. 6-8784
547 Country Club Blvd.,
Des Moines, Iowa
Roosevelt High School
Classical music, political organizations, writing, dramatics
Swimming, tennis
Probable major: English

WILLIAM HENRY JOSEPH
Wiggleswarth O-21 KI. 7-5036
180 East 79th St., New York 21, N. Y.
Phillips Academy, Andover
Photography, writing, dramatics
Track, boxing, cross country, tennis

JAMES LIPPITT JOSLIN
Straus C-12
5610 Sherwood Ave.,
Minneapolis, Minn.
Edina High School
Popular music
Football, basketball, track, hockey, squash
Probable major: Social Relations

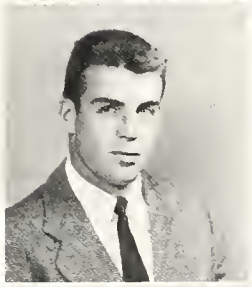

LEO PHILIP KADANOFF
Straus D-22 UN. 4-1266
110 Seaman Ave., New York, N. Y.
De Witt Clinton High School
Classical music, religious, political organizations
Swimming, tennis

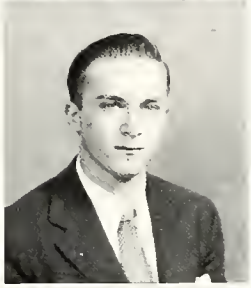

J. J. KANNEGIESER
Thayer 51
18 Riverside Avenue,
West Concord Mass.
Boston Latin School

JOSHUA MOSES KAPLAN
PA. 7-4519R
20 Carlson Circle, West Roxbury, Mass.
Boston Latin School
Popular, jazz music
Crew, swimming
Probable major: Science

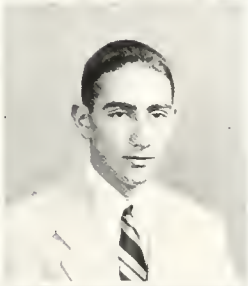

RALPH MOSS KAPLAN
Wiggleswarth F-12
81 Laurel Rd., New Britain, Conn.
Berkshire School
Classical music, religious, political organizations
Baseball, soccer
Probable major: Psychology

STEPHEN REUBEN KAPLAN
Straus D-31
Veterans' Admin. Hospital,
Northampton, Mass.
Northampton High School
Classical, popular music, religious, political organizations, writing
Crew, swimming, skiing
Probable major: History

WILLIAM KATZ
Stoughton 17
2210 Ohio Ave., Youngstown, Ohio
The Rayen School
Popular music, political organizations, photography
Crew, track, golf
Probable major: Chemistry

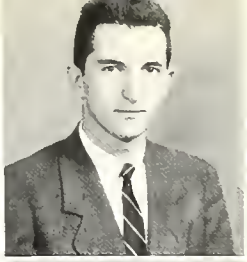

LEE HENRY KATZIN
Matthews 30
c/o St. Thomas Apothecary Hall,
St. Thomas, Virgin Islands, U.S.A.
Northern High School, Detroit, Mich.
Trumpet, popular, jazz music, radio, writing
Basketball, track, golf, tennis, squash, cricket
Probable major: English

F. WILLIAM KAUFMAN, III
Wiggleswarth G-21 KI. 7-5036
1070 Park Ave., New York, N. Y.
Phillips Academy
Piano, classical, popular, jazz music, writing, dramatics
Football, baseball, basketball, soccer, squash
Probable major: English

MASATO KAWASAKI
Holworthy 18
7800 N. E. Glisan St., Portland, Ore.
Roosevelt High School, Portland, Ore.
Classical, popular music, card playing, chess
Football, swimming, fencing, golf, tennis
Probable major: Applied Science

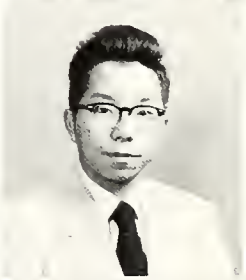

SANFORD IRWIN KAYE
Straus D-31
2664 Grand Concourse,
New York, N. Y.
De Witt Clinton High School

EDWARD LOUIS KEENAN
Grays 35-36
276 E. Quaker St.,
Orchard Park, N. Y.
Orchard Park Central School
Baritone horn, classical, jazz music, art, writing
Basketball
Probable major: Languages

DOUGLAS FREDERICK KEITH
Apley 51
R. R. #2, Box 9c,
Caledonia, Wisconsin
Washington Park High School,
Racine, Wisc.
Classical, popular music, religious, political, choral organizations, chess
Crew, baseball, wrestling
Probable major: Physics

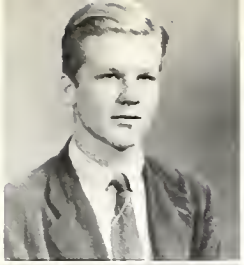

JOHN INGALLS KEITH
Hallis 6
825 West 53rd St., Kansas City, Md.
Andover
Classical music, political organizations, chess, writing
Basketball, tennis, squash
Probable major: Political Economics

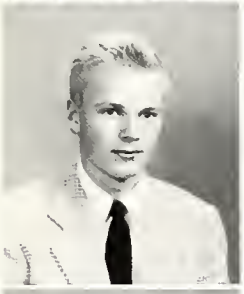

ALAN SEAVER KEITT
Wiggleswarth G-31
215 Foerst St., Madisan, Wis.
Madison West High
Papular, jazz music, religiaus arganizatians
Faatball, basketball, swimming, track, sailing
Prabable majar: Pre-Medical

JOHN EDWARD KELLER
64 Grant Ave., Watertown, Mass.
1444 East 5th St., Tucsan, Arizana
Braaklyn Technical High Schaal
Photography
Crew
Prabable majar: Ecanamics

EDWARD THOMAS KELLEY
EL. 4-4555
263 Broadway, Cambridge, Mass.
Rindge Technical Schaal
Classical, papular music
Basketball
Probable major: History or Gavernment

MICHAEL FRANCIS KENNEY
Wigglesworth G-11 UN. 4-2915
2 Summit Ave., Branxville, N. Y.
Partsmauth Priory Schaal
Classical music, political arganizatians, writing, dramatics
Sailing
Prabable majar: Government

KEITH PRIOR KERNEY
Weld 41
207 Leroy Ave., Darien, Cann.
Darien High Schaal
Trumpet, classical, popular music, autos, card playing, chess
Faotball, crew, swimming, hackey, fencing, skiing, rifle
Prabable majar: Applied Science

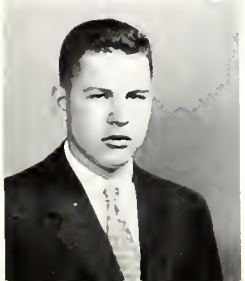

EZEKIEL S. KETCHUM
Thayer 54
145 Vernan Dr., Pittsburgh 2B, Pa.
Mt. Lebanon High School
Classical, popular music, religiaus arganizatians
Crew, basketball, hackey
Prabable majar: Engineering

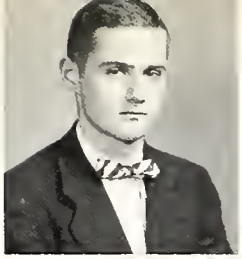

JONATHAN MARSHALL KEYES
Grays 45-46 EL. 4-7786
Liberty St., Cancard, Mass.
Middlesex School
Classical, popular music, political arganizations, autos, phatagraphy, guns, writing
Crew, tennis
Prabable major: History,

HENRI MICHEL KHAYAT
Weld 28
Aleppa, Syria
Mansan Academy
Classical, autos, card playing, radia
Swimming, sailing, tennis, saccer

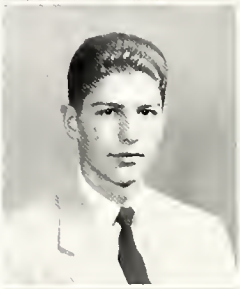

ROBERT ALAN KIEFFER
Thayer 5B
246 Bushkill St., Eastan, Pa.
Eastan High Schaal
Classical, papular music, chess, writing, dramatics
Swimming
Prabable majar: Bialagy

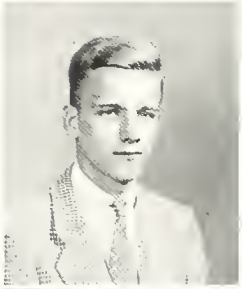

PETER KILBY
Weld 38 EL. 4-7596
2239 N. Quincy St., Arlington, Va.
Deerfield Academy
Classical music, chess
Tennis, squash
Prabable major: Economics

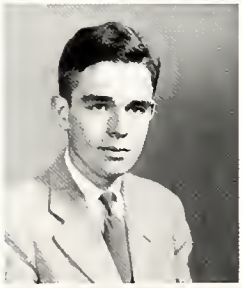

ALLAN BREWSTER KING, JR.
Wigglesworth C-11 KI. 7-4691
21 Pennsylvania Ave., Reading, Mass.
Phillips Academy, Exeter
Classical music, religiaus, palitical arganizatians
Crew, fencing, sailing, squash, rifle
Prabable major: Gavernment

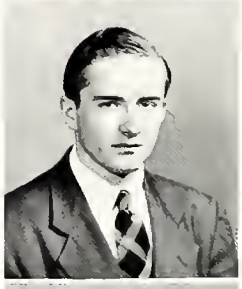

CHARLES HILARY KING
Matthews 37
40 Park Drive, Glenview, Ill.
Niles-TWP-High Schaal
Writing
Tennis, weight-lifting
Prabable major: Mathematics

CHARLES WESLEY KING
Matthews 7
151B 28th St. N. W.,
Washingtan 7, D. C.
Western High
Classical music, religiaus arganizations, chess, dramatics
Swimming, track, crass cantry
Prabable major: Sacial Relations

JOHN WATT KING, III
Hollis 29
1475 S.W. Cardinell Dr.,
Portland, Oregon
Lincoln High School
Classical, popular music, autos, card playing, chess, radio
Football, crew, baseball, basketball, swimming, track, fencing, sailing, tennis, cricket
Probable major: Psychology

ROBERT HARLEN KING
Matthews 13 UN. 4-0209
2034 Buchanan St., Topeka, Kan.
Topeka High School
Popular music, religious, political organizations, card playing, writing, debate
Basketball, swimming, golf
Probable major: Economics and Government

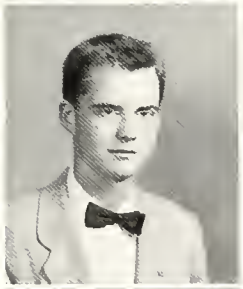

THOMAS PROCTOR KING
Thayer 21
24 Estabrook Rd., West Newton, Mass.
Governor Dummer Academy
Popular music
Probable major: History

ROBERT C. KINGSTON
Thayer 50
2115 Holmly Ave., Los Angeles, Calif.
University High School
Classical, popular, jazz music, art, autos, card playing, chess, design, clubs, writing, dramatics
Football, crew, baseball, basketball, track, hockey, cross country, fencing, sailing, tennis, skiing, squash, rifle
Probable major: Architecture

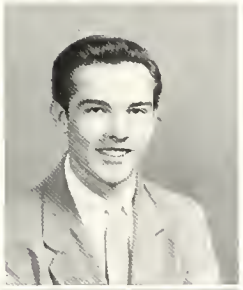

CHRISTOPHER BODKIN KIRCHWEY
Holworthy 8
71 Perry St., New York 14, N. Y.
Stuyvesant High School
Classical music, autos, radio
Basketball, sailing
Probable major: Chemistry

JOSEPH DICKEN KIRSCHTEN
Holworthy 10
4523 Maryland, St. Louis 8, Mo.
Southwest High, St. Louis Mo.
Jazz, political organization
Crew, baseball, basketball, sailing, tennis

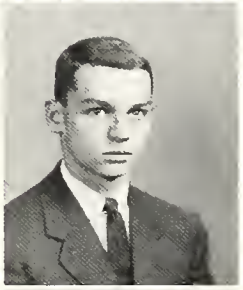

LOUIS KLEIN, JR.
Wigglesworth B-32 TR. 6-4182
1787 Pinehurst Ave., St. Paul 5, Minn.
St. Paul Academy
Classical, popular music, writing
Basketball, golf
Probable major: Government,

MICHAEL DAVID KLEIN
Thayer 43
54 Sedgwick Road,
West Hartford, Connecticut
Loomis
Clarinet, classical and jazz music
Football, baseball, tennis, soccer, squash, cricket

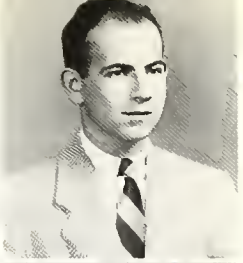

WALLSON GEORGE KNACK
Thayer 37
349 Rawlinson Rd.,
Rochester 17, N. Y.
Irondequoit High School
Trumpet, baritone, tuba, popular music, religious, political organizations, dramatics
Football, baseball, basketball, tennis, squash
Probable major: Government

ROBERT ALLAN KNUDSON
31 Elm, Wellesley Hills, Mass.
High Mowing School, Wilton, N. H.
Trumpet, guitar, classical music, writing
Swimming, fencing, sailing, golf, skiing
Probable major: English

DAVID FOSTER KNUTSON
Wigglesworth H-31 KI. 7-6262
302-4—1S, Fargo, No. Dak.
Fargo High School
Classical music, political organizations, chess, dramatics
Golf, skiing
Probable major: Philosophy

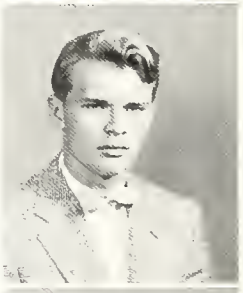

ROLAND KOLBE
Matthews 9
Route 2, Box 179,
Menomonee Falls, Wis.
Menomonee Falls High School
Classical, popular music, political organizations, chess
Crew, swimming, sailing, tennis, soccer, skiing
Probable major: Engineering

ALBERT CHRISTIAN KOLBYE, JR.
Grays 1-2
7209 Cresheim Rd.,
Philadelphia 19, Pa.
William Penn Charter School
Political organizations, autos, swimming, fencing, sailing, golf, tennis, soccer
Probable major: Chemistry

EDWIN HILLEL KOLODNY
CO. 7-5283
48 Buswell St., Boston, Mass.
Clarinet, classical, popular music, religious, political organizations, autos, card playing, photography, radio
Baseball, swimming, track, cross country, sailing, tennis, skiing
Probable major: Sciences

JOHN SOTTER KOLSTI
PA. 7-8093-M
4331 Washington St.,
Roslindale 31, Mass.
Boston Public Latin
Popular music, religious organizations, card playing, chess
Football, baseball, basketball, swimming, golf, tennis
Probable major: Chemistry

MORTON KORN
Wigglesworth I-21 EL. 4-5410
165 Emeline St., Providence 6, R. I.
Providence Classical High School
Classical music, religious, political organizations, writing
Baseball, swimming, sailing, tennis
Probable major: Chemistry

ALLAN D. KOTIN
Stoughton 25
204 S. Normandie,
Los Angeles, Calif.
Glendale High School
Classical music and jazz, political organizations, chess, writing
Basketball, tennis, skiing
Probable major: Pre-medical

KARL KRABER
Stoughton 29
69 Washington Place,
New York 11, N. Y.
High School of Music and Art
Piccolo
Bicycling

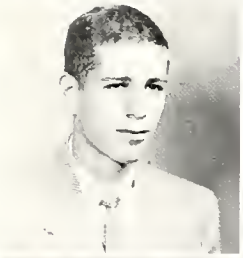

JEFFREY KRAMER
Grays 27-28
16 West 77 St., New York 24, N. Y.
Horace Mann
Classical, show music, political organizations, photography, radio, dramatics
Crew, basketball, golf, tennis
Probable major: Government

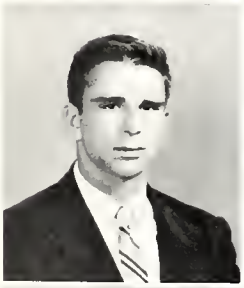

JOEL KRAUSER
Grays 48
1280 East 12th St., Brooklyn, N. Y.
James Madison High School
Popular music, art, writing
Football, baseball, basketball
Probable major: Bio Chemistry

RICHARD IRA KRAUSS
Thayer 32
3329 Cloyton Blvd.,
Shaker Heights, Ohio
Shaker Hgiehts High School
Jazz music, art
Crew, wrestling, tennis
Probable major: Social Relations

DAVID ANTONY KUHN
Lionel A-32
3116 Cathedral Ave.,
North West, Washington B, D. C.
Woodrow Wilson High School
Voice, classical music, writing, dramatics
Tennis
Probable major: History

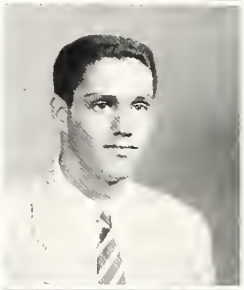

HAROLD GLENN KULLER
Wigglesworth B-32 TR 6-4182
705 Park Ave.,
Rt. No. 9, St. Paul 10, Minn.
St .Thomas Military Academy
Piano, classical music, card playing, chess
Crew, swimming, fencing, sailing, wrestling, skiing, rifle
Probable major: Music

ERIC WILLIAM KURTZ
Stoughton 6
67 S. Cedar St., Oberlin, Ohio
Oberlin High School
Violin, classical music, religious organizations
Swimming, tennis
Probable major: Humanities

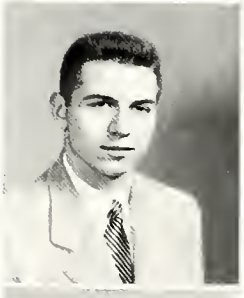

LAMBROS JOHN LAMBROS
Matthews 2 UN. 4-0867
640 New Castle Rd., Farrell, Penna.
Farrell Senior High School
Piano ,trombone, classical, popular, jazz music, writing
Crew, swimming, golf, tennis, rifle
Probable major: Pre-Law

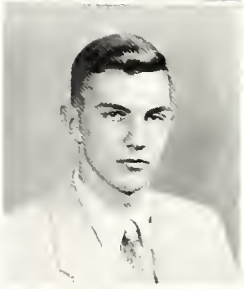

JOHN ROBERT LAMPE
Stoughton Hall 15
4959 Colfax Ave., South,
Minneapolis, Minn.
Blake School
Classical, popular, jazz music, political organizations, writing
Baseball, basketball, golf, rifle
Probable major: Government

ANTHONY MATTHEW LAMPORT
Weld 33
"Juniper Hill", Westport, Conn.
Staples High School
Piano, classical music ,photography, writing
Swimming, sailing, tennis
Probable major: Physics

JOHN J. LAMPRAKIS
WA. 3-0080
156 Belmont St., Watertown, Mass.
Phillips Andover
Trombone, classical, music, religious organizations
Basketball, hockey, golf
Probable major: Humanities

ROBERT ANTHONY LANZI
Thayer 47
53 Gilbert St., Derby, Conn.
Derby High School
Saxophone, classical music, popular music, band, autos, photography, writing
Basketball, swimming, tennis
Probable major: Biochemistry

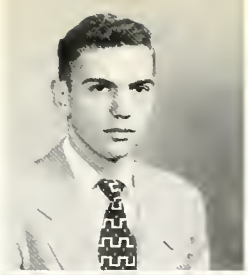

JOHN WILLARD LAPSLEY
Straus A-31 EL 4-6053
Arreton Rd., Princeton, N. J.
St. Paul's School
Jazz music, writing
Crew, swimming, sailing, golf, tennis

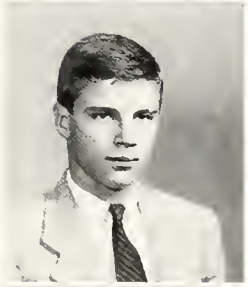

RUSSELL KELLER LAROS, JR.
Wigglesworth 22
Bath Pike, Bethlehem, Pa.
Choate
Trombone, popular music, photography, writing
Swimming, golf
Probable major: Chemistry

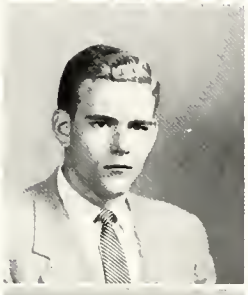

DONALD ROY LARSON
Matthews 60
5725 Elliot Ave., S., Minneapolis, Minnesota
Washburn High School
Cello, piano, classical, popular, jazz music, card playing, writing, dramatics
Swimming, fencing, squash
Probable major: Romance Languages

ALBERT FREDERICK LAUB
Weld 16
477B Main St., Snyder, N. Y.
Nichols Day School
Jazz music, political organizations, card playing
Basketball, golf, soccer
Probable major: Government

WALLIS W. LAWRENCE
Holworthy 22
B Robandy Rd., Andover, Mass.
Exeter
Piano, guitar, jazz music, autos, photography, writing
Basketball, tennis, squash
Probable major: Economics

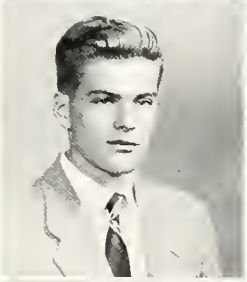

BRUCE LEAVITT
Straus B-32
Brookridge Drive, Greenwich, Connecticut
Pomfret
Classical, popular music, art
Football, baseball, basketball, tennis, squash

STEPHEN SAMSON LEAVITT
Thayer 62
3011 Garrison Blvd., Baltimore, Maryland
Baltimore City College
Clarinet, classical music, card playing, photography, writing
Tennis

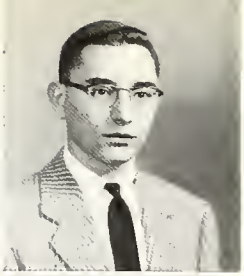

GLEN YUE-HUNG LEE
Holworthy 9 KI 4-4764
11607 S.W. Breyman Avenue, Portland, Oregon
Washington High School
Classical, popular music, chess, photography
Swimming, tennis
Probable major: Pre-Medical

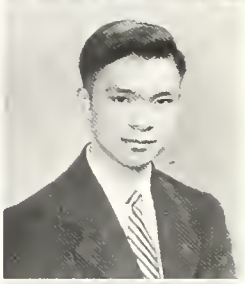

WALTER BERNARD LEEDS
Lionel A-11
49-20 43rd Ave., Woodside 77, New York
Bronx High School of Science
Piano, classical, popular, jazz music, card playing, chess, radio, writing
Basketball, tennis
Probable major: Biology

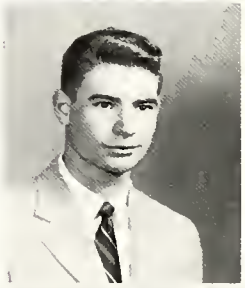

ROBERT KLINE LEET
Weld 12
Sherry Rd., Harvard, Mass.
Exeter Academy
Drums, popular, jazz music
Football, baseball, basketball, track, hockey, cross country, sailing, tennis
Probable major: Science

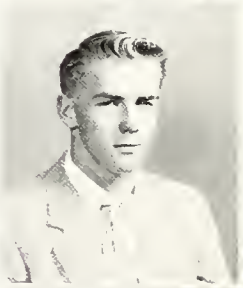

WILLIAM BENEDICT LEIDER
Thayer 50
60 Sidney Place, Brooklyn 1, N. Y.
Brooklyn Friends
Classical, jazz music
Basketball, soccer
Probable major: History and Literature

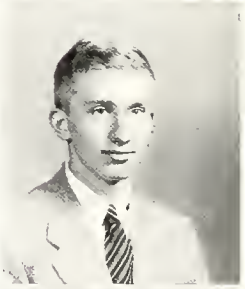

RICHARD HUGH LEIDY
Wigglesworth C-12
676 Walter St., Uniondale, N. Y.
Hempstead High
Classical, jazz music
Fencing, golf, tennis
Probable major: Pre-Medical

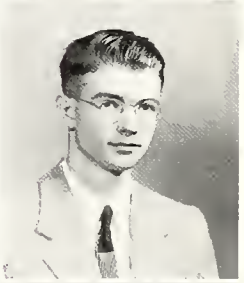

DANIEL ISAAC LEIFER
Weld 23 EL. 4-8559
41 Eastern Parkway, Brooklyn, New York
Midwood High School
Classical music, religious, political organizations, philately, photography, writing
Swimming, fencing, tennis, squash

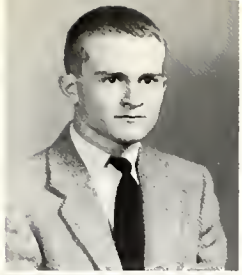

MAXIMO FEDERICO LELOIR
Grays 1-2
1641 Posadas, Buenos Aires, Argentina
Chompognot
Classical music
Soccer, skiing, rugby, polo
Probable major: Economics

ROBERT LEWIS LENZNER
Strous D-32
130 East 75th St.,
New York City, N. Y.
Phillips Exeter Academy
Popular, jazz music, newspapers, writing
Baseball, basketball
Probable major: History

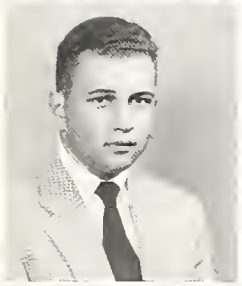

GREGORY LEONARDOS
TR. 6-8373
4 Matignon Ave., Cambridge
Cambridge High and Latin School
Jazz music
Football, baseball, basketball, hockey
Probable major: Pre-medical

ALAN IRA LEVENSON
Thayer 34 UN. 4-9729
46 Kirkwood Rd., Brighton, Mass.
Boston Latin School
Classical music, photography, radio
Hockey, sailing
Probable major: Social Relations

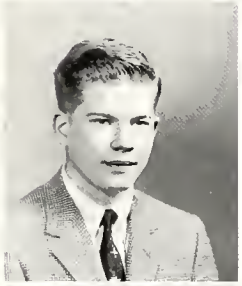

JOSEPH TERREL LEVERICH
Weld 19 EL. 4-8559
704 West Church St.,
Hammond, Louisiana
Southeastern Louisiana High School
Classical music, religious organizations, chess
Sailing, tennis, soccer
Probable major: Mathematics

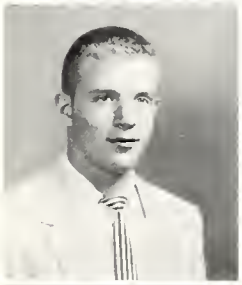

MALCOLM ARNOLD LEVIN
Wigglesworth F-32
51 Ridgeway Drive, Quincy, Mass.
Thayer Academy
Piano, jazz music
Football

MURRAY LAURENCE LEVIN
BL. 8-1613
9 Duke St., Mattapan, Mass.
Boston Latin School
Popular music, religious organizations
Football, baseball, basketball, swimming, soccer
Probable major: Chemistry

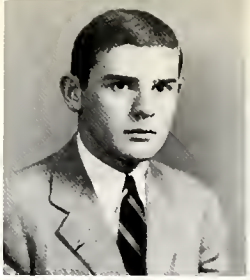

PAUL LEVIN
Hollis 11 EL. 4-8998
146 Irving Avenue,
Providence, Rhode Island
Classical High School
Latin, German
Piano, classical, jazz music, scientific organization
Football, tennis, skiing
Probable major: Chemistry

DAVID NEESON LEVINSON
Holworthy 13 UN. 4-0878
260 N. Goss St., Middletown, Del.
St. Andrew's
Trombone, saxophone, piano, classical, popular, jazz, Dixieland music, religious organizations, Harvard band, art, bridge, writing, dramatics, poetry
Baseball, swimming, golf, tennis, squash, rifle
Probable major: Philosophy, Psychology

ARTHUR SMITH LEVY
Lionel B-22 UN. 4-3504
257 Kingsland Terrace,
South Orange, N. J.
Columbia High School
Classical, jazz music, political organizations
Football, crew, baseball, swimming, tennis
Probable major: Government

NISSO JOSE LEVY-CARIDI
Weld 38 EL. 4-7596
Murolla 311, Habana, Cuba
Ruston Academy
Popular music, chess
Tennis
Probable major: Economics

WILLIAM THEODORE LEWIS, JR.
Staughton 2
304 South Maple St., Little Rock, Ark.
Little Rock Senior High School
Clarinet, classical, popular music, radio, religious organizations, dramatics
Crew, basketball, track, cross country, tennis

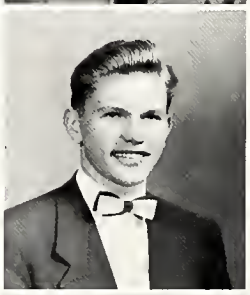

ARCHIBALD ILGONIS LEYASMEYER
Apley 52
6157 Nassau St., Philadelphia, Penna.
Central High School
Classical music, religious organizations, writing
Crew, track, soccer, skiing
Probable major: Physics

VADIM LIAPUNOV
Matthews 56
336 E. 80 St.,
New York City 21, N. Y.
Benjamin Franklin High School
Classical music, dramatics
Swimming, track, cross country, fencing, wrestling
Probable major: Slavic Languages and Literature

MICHAEL CHARLES LIEBERMANN
Matthew 13
2016 Ravenwood Ave., Dayton, Ohio
Fairview High
Popular, model railroading, religious organizations, outing club, dramatics
Crew, swimming, sailing
Probable major: Pre-medical, History

SOL MARTIN LIEBERMAN
Hollis 32 UN. 4-5452
85-32 Parsons Blvd., Jamaica, New York
Kew-Forest School
Classical, popular music, card playing, chess, dramatics
Baseball, golf, soccer

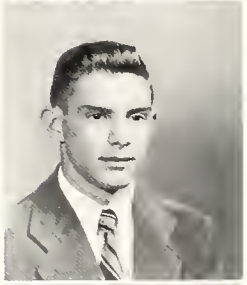

STEPHEN ELLIOT LIEBERMAN
Wigglesworth H-12 KI. 7-4893
4855 East Lake Harriet Blvd., Minneapolis, Minn.
Minneapolis Washburn
Classical, popular, jazz music
Crew, basketball, sailing, golf
Probable major: History

JOHN COLEMAN LIEBESKIND
Straus A-21
608 Willow St., Waterbury, Conn.
Choate School
Classical, jazz music, card playing, photography, P.B.H., writing
Tennis, skiing, rifle
Probable major: Human Relations

MARSHALL ROBERT LIFSON
Thayer 12
688 Walnut St., Newton Centre, Mass
Boston Latin School
Jazz music, religious organizations, writing
Basketball, swimming, tennis
Probable major: American History and Literature

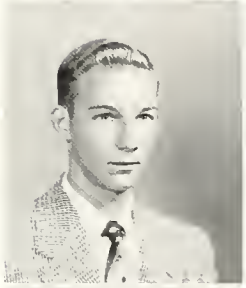

BARTON MICHAEL LILENFIELD
350 Waverly Ave., Newton Centre, Mass.
Boston Latin
Popular music, religious organizations, writing
Baseball, swimming, soccer, squash

EDWARD HOWARD LILLY
MA. 2-4588
43 Bryant St., Malden, Mass.
Malden High School
Popular, jazz music, card playing
Football, baseball, basketball, swimming, hockey
Probable major: Philosophy

JON ROBERT LIND
Thayer 33 EL. 4-6812
716 9th St., Wilmette, Illinois
New Trier High School
Classical, jazz music
Swimming, hockey, golf, tennis
Probable major: Government or Philosophy

JOHN ROGER LINEHAN
Weld 12
Harvard, Massachusetts
Lawrence Academy
Classical music, art
Track, soccer

RICHARD PAUL LIPMAN
Thayer 25 EL. 4-4947
48 Avondale Rd., Newton Center, Mass.
Newton High School
Trumpet, classical, jazz music, photography, radio, band, Harvard Wireless Club, WARB
Baseball, basketball, tennis, rifle
Probable major: Bio-Chemistry

JOHN EDWIN LITTLE
Matthews 60
418 West Norman Ave., Dayton, Ohio
Fairview High School
French horn, classical music, photography
Golf, skiing
Probable major: Chemistry

ROBERT MICHAEL LIVINGSTON
Straus A-32 KI. 7-1696
9 Corning Avenue, Pompton Lakes, N. J.
Blair Academy
Classical, popular music, philately, writing, religious organizations
Basketball, swimming, tennis
Probable major: Biology

JAMES TURNER LLOYD
Matthews 15
224 Normandy Rd., Little Rock, Ark.
Little Rock Senior High School
Piano, classical, popular, jazz music, card playing
Basketball, swimming, tennis, rifle
Probable major: Science

THOMAS HOLLYWOOD STEVEN LLOYD
ME. 4-5014
498 Swains Pond Ave., Melrose 76, Mass.
Malden Catholic High School
Classical music, religious organizations
Football, swimming, hockey, fencing
Probable major: English

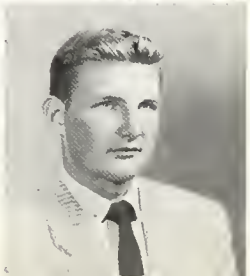

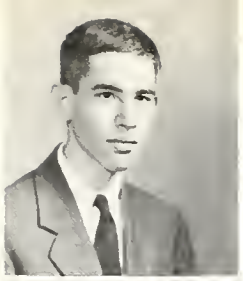

JOHN NICHOLS LOEB
Stoughton 31
950 Park Avenue,
New York, New York
Phillips Exeter Academy

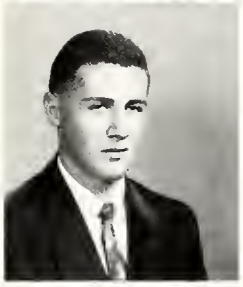

JOHN DAVID LOESER
Lionel B-22 UN. 4-3504
294 Western Drive,
South Orange, N. J.
Columbia High School
Guitar, classical, jazz music, photography, political organizations
Crew, swimming, sailing
Probable major: Bio-chemical sciences

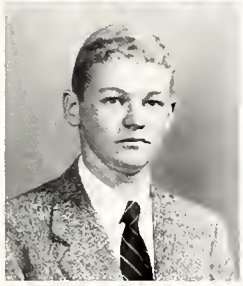

ABRAM M. LONDON
Grays 43-44 EL 4-4900
835 Newton St., Chestnut Hill, Mass.
Browne and Nichols
Classical, popular music, philately, photography, radio, political, religious organizations
Swimming, golf, tennis
Probable major: Biology

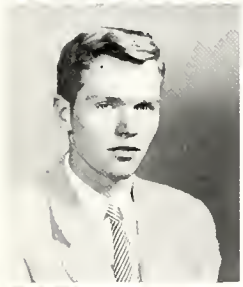

RODNEY W. LONG, JR.
Thayer 64
47 Everett Ave., Winchester, Mass.
Winchester High and Tabor Academy
Jazz music, autos
Basketball, sailing

JOHN WHITAKER LONSDALE, JR.
Wigglesworth F-31 EL. 4-6696
14 Sutton Place, So., N. Y. 22, N. Y.
St. Paul's
Classical, popular, jazz music, writing
Crew, hockey, golf, tennis, squash
Probable major: English

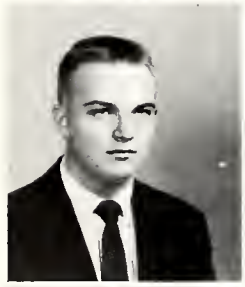

DAVID BARRETT LORING
Thayer 4
37 Norris St., Hamden, Conn.
Hamden High School
Piano, classical, popular, card playing, religious and political organizations, writing
Football, baseball, hockey, golf, tennis
Probable major: Government

PAUL SERGE LORRIS
UN 4-6298
130 Oxford St., Cambridge, Mass.
Cambridge High and Latin School
Classical, popular, jazz music, chess, photography
Crew, swimming, sailing, golf
Probable major: Physics

EDWARD ANTRIM LOTTICK
Wigglesworth I-12 KI. 7-5930
29 East 6th St.,
Wyoming, Pennsylvania
Wyoming Memorial High School
Classical music, art, chess, writing, dramatics
Swimming, fencing

RICHARD DAVID LOVERING
Stoughton 21
6 Coolidge Avenue, Troy, N. Y.
Troy High School
Classical, popular music, photography, writing
Swimming
Probable major: Chemistry

ANTHONY LOW
Weld 46
235 Sport Hill Rd., Easton, Conn.
Kent School, Conn.
Classical, jazz music, card playing, writing
Swimming, fencing, tennis

LEWIS DAVID LOWENFELS
Thayer 28
205 West 89 St., New York, New York
Popular music, card playing, radio, writing
Football, baseball, basketball
Probable major: Government

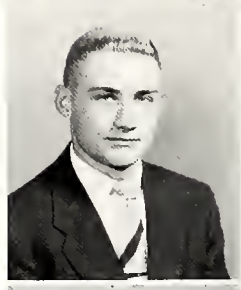

CHARLES WILLIAM LUCKENBILL
Matthews 59
R.R. 4, Washington, Iowa
Washington High School
Classical, popular, reading
Football, basketball, fencing, golf, rifle
Probable major: Engineering

PETER KERR LUSTER
Matthews 54
Pembroke Rd., Darien, Connecticut
The Hotchkiss School
Classical, jazz music, chess
Sailing

MAURICE PATRICK LYNCH
Matthews 13
Box 121, Whitman, Mass.
East Bridgewater High School
Classical, popular, jazz music, religious organizations, card playing, chess, writing
Basketball, swimming
Probable major: Applied Science

RICHARD B. LYND
Straus C-22
203 West 81 St., New York 24, N. Y.
Middlesex and Huntington
Classical, jazz music, political organizations
Baseball, tennis, squash
Probable major: History and Literature

CHARLES RITNER LYNN, JR.
Lionel A-31
Quarters 37, Fort Belvoir, Virginia
Washington-Lee High School (Arlington, Va.)
Guitar, popular music
Football, basketball, baseball, tennis

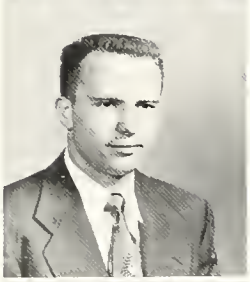

ROBERT BRADLEY LYONS
Lionel B-12
138 Willis St., New Bedford, Mass.
Holy Family High School
Jazz music, religious, political organizations, card playing, radio, writing
Crew, golf, tennis
Probable major: Pre-Law

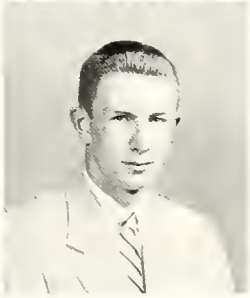

DAVID WHITE MABON
Lionel B-21 EL. 4-2688
36 Commodore Rd., Chappaqua, N. Y.
Deerfield Academy
Political organizations, autos
Swimming, skiing

BRUCE MACDONALD
Holworthy 24
150 Mt. Vernon St., Newtonville, Mass.
Newton High School
Violin, classical music, religious organizations, dramatics
Crew, swimming, sailing
Probable major: Government

PAUL BRADFORD MACDONALD
Matthews 32 EL. 4-2188
5 Cambridge St., Winchester, Mass.
Browne and Nichols
Jazz music, piano, autos
Football, basketball, soccer, skiing, rifle
Probable major: Engineering

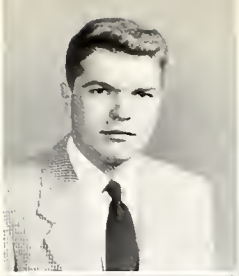

ALAN BLAIR MACKAY
Wigglesworth
120 Ledge Rd., Burlington, Vermont
Northwood School
Classical, jazz music, radio
Football, swimming, track, skiing, rifle
Probable major: Chemistry

PETER WALLACE MACKY
Matthews 1
Berry Hill Rd., Paget, Bermuda
The Hill School
Ukelele, piano, popular music, card playing
Football, swimming, tennis, soccer
Probable major: Applied Science

DONALD J. MACLAUCHLAN, JR.
Weld 23
South Hammonds Ferry Rd.,
Linthicum Heights, Md.
Glen Burnie High School
Classical, popular, jazz music, chess, philately, dramatics
Crew, Lacrosse
Probable major: Economics

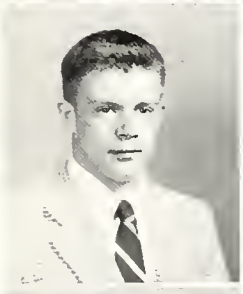

CHARLTON MACVEAGH, JR.
Wiggleswarth G-22 EL. 5-6455
425 Oakwood Ave.,
Webster Groves, Mo.
Webster Groves High School
Classical, popular music, dramatics
Football, basketball, golf, tennis, squash
Probable major: Law or History

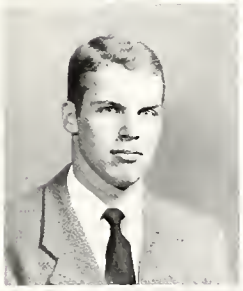

EDWARD KING McCAGG
Straus B-32 TR. 6-7934
Week St., Katonah, N. Y.
Pomfret School
Art
Crew, squash

PAUL VINCENT McCARTHY, JR.
Straus D-22
1024 N. Lincoln St.,
Aberdeen, S. Dakota
Central High School
Flute, classical, jazz music, religious, political organizations, card playing, photography, writing
Swimming, sailing, tennis
Probable major: Architecture

DONALD McCAULL
Holworthy 1 UN. 4-0622
2015 Irving South,
Minneapolis, Minnesota
Blake School
French, Spanish
Golf, political organization, bridge
Probable major: Philosophy, Government

JOHN LAWRENCE McCORMICK
Thayer 46
66 Elm St., Westerly, R. I.
Portsmouth Priory School
Piano, jazz music
Swimming, tennis
Probable major: Engineering

VICTOR KING McELHENY
Matthews 37
110-45 Queens Blvd.,
Forest Hills, N. Y.
Phillips Exeter
Classical, jazz music
Swimming, soccer
Probable major: Anthropology

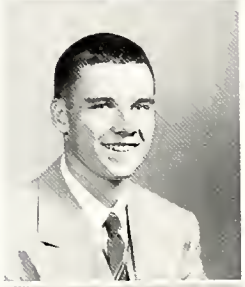

GEORGE W. McGARRITY
Thayer 2
1554 Dwight St., Holyoke, Mass.
Piano
Baseball, basketball, soccer

ROBERT FRANCIS McGINNIS
Hollis 16
711 Spruce St., Wilmington, Del.
Wilmington High
Piano and organ, classical, popular music, chess
Baseball, tennis
Probable major: Chemistry

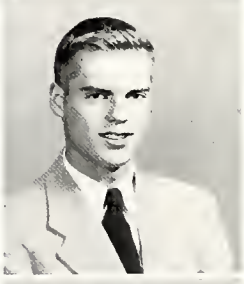

MARK McGRATH
Matthews 58
108 North Maple Ave.,
East Orange, N. J.
Newark Academy
Classical music, camping, writing
Baseball
Probable major: Literature

WILLARD GRAVES McGRAW, JR.
Thayer S-37 EL. 4-8918
Gaithersburg, Maryland
Gaithersburg High School
Classical, jazz music, religious organizations, autos
Football, baseball, basketball, track, tennis, squash
Probable major: Economics

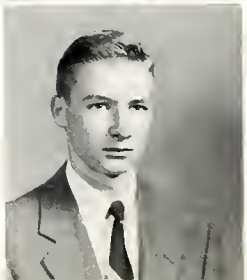

ROBERT SHIELDS McILWAINE
Wiggleswarth G-12
93 Fernbank Ave., Delmar, N. Y.
Bethlehem Central High School
Popular music, political organizations, art, writing, dramatics
Basketball, golf, tennis
Probable major: English, History

OHN ROY McLANE, III
Vigglesworth D-31
8 Clorke St., Monchester, N. H.
t. Poul's School
lassical music, politicol organizotions, art, writing
ootball, basketball, sailing, tennis, skiing, locross
robable major: Fine Arts

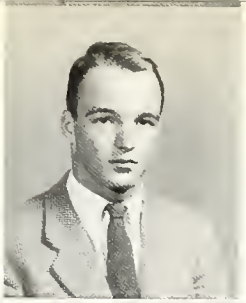

OBERT JOSEPH McLAUGHLIN
PA. 7-1312
BO Strotford St., West Roxbury, Moss.
oxbury Lotin School
kelele, popular music, card playing, radio, writing, dramatics
ootball, crew, swimming, wrestling

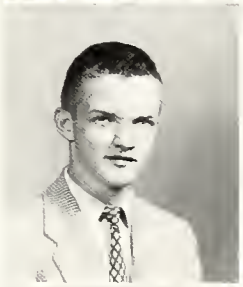

AVID GERALD McLEAN
ollis 14
Vatertown (N. Y.) High School
opulor, jozz music
rack, cross country, wrestling
roboble major: Economics

ALE ALLEN McNEILL
roughton 10
551 North Visscher St., acomo, Woshington
rodium High School
lassical, popular music, cord playing, chess

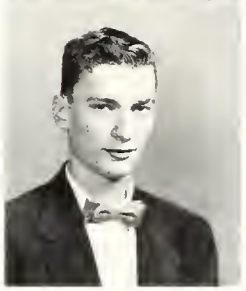

OHN KAZUAKI MAESAKA
Vigglesworth J-11
15 Makani Ave., Vahiawa, Oaho T. H.
unahou H. S.
opular
aseball, swimming
robable major: Biology

ETER B. MAGGS
onel B-21 EL. 4-2688
940 Dover Rd., Durham, N. C.
illips Exeter Acodemy
lassical music, chess, photography, radio
olf, tennis, squash

TER MACGREGOR MAGIE
igglesworth I-31 EL. 4-6478
5 Prospect Ave., Winnetka, Ill.
pulor, jozz music, outos, photagrophy
imming, track, cross country, skiing
obable major: Humonities and Science

MICHAEL MALINA
Wigglesworth H-12 KI. 7-4893
1548 East 26th St., Brooklyn, N. Y.
Poly Prep C.D.S.
Piano, classical, popular music, chess, religious, politicol organizations, writing
Boseball, golf, squosh
Proboble major: Government

DONALD BURTON MALKOFF
Weld 15
150 Grandview Way, Charleroi, Penna.
Charleroi High School
Violin cello, classical, popular music, religious orgonizations, writing, dromotic
Crew, swimming, tennis
Probable major: Physics

NED NATHANIEL MARCUS
Thoyer 5
424 E. 39th St., Paterson, N. J.
Deerfiled Acodemy
Guitar, classical music, art, religious, political organizations, writing
Fencing

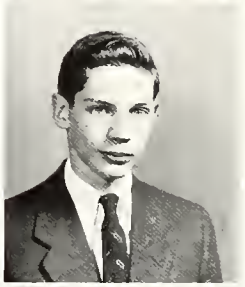

DONALD JAMES MARCUSE
Grays 27-28 KI. 7-5638
1125 Pork Ave., New York, N. Y.
Horoce Monn
Piano, organ, classicol music, ort
Soccer
Probable major: Pre-Medicol

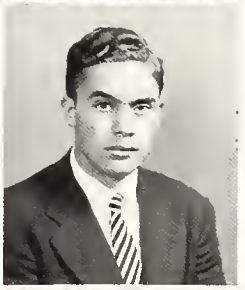

ARNOLD MARGLIN
Strous B-11 TR. 6-8938
1208 No. Fuller Ave., Holywood, California
Hollywood High School
Classical, popular music, religious orgonizations
Basketball, swimming
Proboble major: German

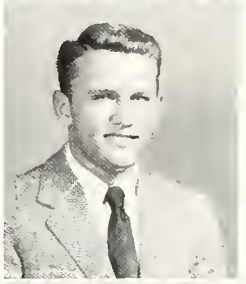

ROBERT ALLEN MARGOLIS
Weld 25 EL. 4-8559
67 Morlboro St., Chelsea 50, Mass.
Huntington School
Classicol, popular music, photography, mountain climbing, religious organizations, writing, dramotics
Football, basketball, track
Probable major: Pre-Medical

WILLIAM ALAN MARINO
AR. 5-2092M
12 Laurel St., Arlington, Moss.
Arlington High School
Saxophone, clarinet, popular music
Crew, swimming
Probable major: Government

HERBERT CHARLES MARK
TR. 6-7356
17 Brown St., Cambridge
Cambridge High and Latin
Jazz music, art, writing, dramatics
Crew, swimming, wrestling, tennis, skiing
Probable major: Economics

DAVID MARKELL
Straus A-22
166 Walnut Hill Rd., Brookline, Mass.
Brookline High School
Drums, classical, jazz music, radio
Football, basketball, tennis
Probable major: Government

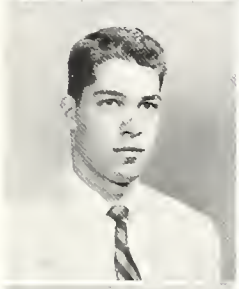

ANTHONY MORGAN MARKELLA
Matthews 42
15 Dennis Ave., Brockton, Mass.
Brockton High School
Popular music
Football, basketball, golf
Probable major: Pre-Medical

NORMAN JAMES MARSH, JR.
Wigglesworth G-32
Byram Lake Rd., Mount Kisco, N. Y.
Saint Paul's School
Classical, popular, jazz music, autos, card playing, radio
Crew, track, hockey, cross country, sailing, tennis, soccer, skiing
Probable major: English

WILBUR WOOD MARSHMAN
Matthews 26
UN. 4-8788
Old Forms Rd., West Simbsury, Conn.
Simsbury High School
Popular, jazz music, religious organizations
Football, swimming, tennis

REINHARD GERHARD MARTENS
KI. 7-8306
124 Oxford St., Cambridge, Mass.
Cambridge High and Latin
Popular music
Baseball, basketball, track

ARTHUR W. MARTIN
Stoughton 14
6050 51st Ave., N.E. Seattle, Wash.
Roosevelt High School
Trombone, vocal, classical music, trampoline
Football, basketball, swimming, track
Probable major: Physics

CHARLES THEODORE MARTIN, JR.
Apley 44
KI. 7-4130
213 Fayerweather St., Cambridge, Mass.
Cambridge High and Latin
Popular, jazz music, art, religious organizations
Baseball, basketball
Probable major: Engineering

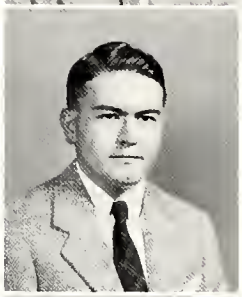

GORDON ALBERT MARTIN, JR.
Hollis 1
EL. 4-8998
12 Chester Place, West Roxbury, Mass.
Roxbury Latin School
Classical, popular, jazz music, religious, political organizations, debating, writing, dramatics
Football, baseball, swimming, tennis, soccer
Probable major: Government or Psychology

ROBERT LEONARD MASON
Straus C-21
EL. 4-2176
59 Washburn Ave., Wellesley Hills, Mass.
Noble & Greenough School
Jazz music, photography, radio
Crew, wrestling

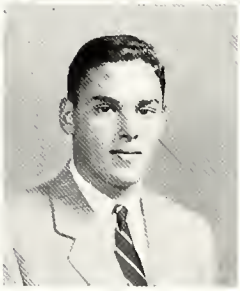

JOSEPH RICHARD MATSON
Wigglesworth G-21
KI. 7-5036
1620 Oakwood Drive, Cleveland Hts., Ohio
University School
Piano, popular music, religious organizations
Golf, tennis, squash
Probable major: Government

PETER M. MEISTER
Grays 7-B
70 Woodbine Rd., Belmont, Mass.
Belmont High School
Classical, jazz music, religious, political organizations
Football, baseball, basketball, swimming, skiing
Probable major: Government

THOR RALPH MELAND
PA. 7-2387J
18 Ridge St., Roslindale 31, Mass.
Boston Latin School
Popular music
Baseball, basketball
Probable major: Engineering

JOHN ROBERT MENNINGER
Weld 40
214 W. Parkwood Dr., Dayton 5, Ohio
Fairview High School
Ukelele, jazz, dixieland music, student government organizations, chess, radio, dramatics
Basketball, tennis
Probable major: Engineering

RICHARD B. MERLO
Wigglesworth C-32
6204 Pernod St., St. Louis, Mo.
Mt. Vernon High School, Virginia (Fairfax County)
Popular music, political organizations, card playing, dramatics
Crew, baseball, basketball, golf
Probable major: Pre-Medical

THEODORE NICHOLAS METROPOULOS
Weld 13
1610 Tyler St., Aliquippa, Pa.
Aliquippa Public High School
Popular music, political organizations, art, reading
Football, basketball
Probable major: Foreign Languages

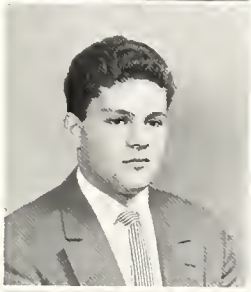

JAMES ALAN MEYER
Grays 5-6
404 Merriam Ave., Leominster, Mass.
Brookline High School
Popular, jazz music
Football, crew, basketball, track, cross country, tennis

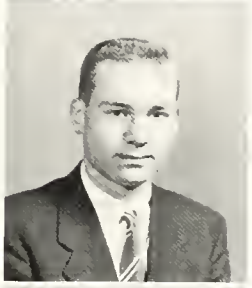

SHELDON JAY MEYERS
Weld 16
246 Niagara Ave., Dayton, Ohio
Fairview High School
Popular, jazz music, photography, religious organizations, dramatics
Football, fencing, tennis, rifle

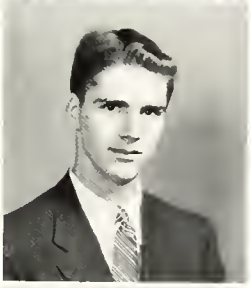

MARK AVRAM MICHELSON
Thayer 16
78 Evans Rd., Brookline, Mass.
Brookline High School
Piano, tuba, baritone horn, classical music, religious, political organizations, chess, writing
Football, crew, swimming, track, cross country, golf, tennis
Probable major: Philosophy, French, Literature

MATTHEW MILAN, JR.
Matthews 34
17 Winthrop St., Winthrop, Mass.
Lawrence Academy, Groton, Mass.
Classical, jazz music, writing
Swimming, hockey, tennis, soccer, rugby, lacrosse
Probable major: Economics

JEREMY PATRICK MILLER
Straus C-32
8 Martha Place, Chappaqua, N. Y.
St. Paul's School
Piano, classical music, religious organizations, art, chess, writing
Crew, baseball, tennis, squash

ROBERT ALLEN MILLER
Thayer 13 KI. 7-7076
Camp Log Tavern, Milford, Pa.
Milford High School, Milford, Pa.
Classical, popular music, saxophone, autos, writing, dramatics
Crew, baseball, basketball, swimming, sailing, tennis, rifle
Probable major: Psychology

WILLIAM WILLOUGHBY MILLER
Thayer 57
100 Spruce St., San Francisco, Calif.
Thacher School, Ojai, Calif.
Classical music
Track, wrestling
Probable major: Government

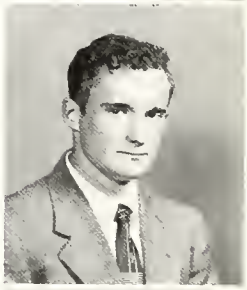

JOSHUA REDMOND MILLS
Stoughton 20
195 Ocean St., Lynn, Mass.
Phillips Academy, Andover
Popular music, political organizations, card playing
Golf, skiing
Probable major: French

PHILIP EUGENE MILLS, JR.
Wigglesworth B-11 KI. 7-9531
1204 Boswell, Topeka, Kan.
Topeka High School
Popular music, card playing
Baseball, basketball, golf, tennis
Probable major: Chemistry

BERT L. MINER
Grays 47-48 KI. 7-2554
224 N. Pine Ave., Chicago, Ill.
Austin High School
Classical, popular music
Football, baseball, basketball, swimming
Probable major: Government-Law

GABRIEL BARON MIRKIN
GA. 7-4927
4 Dennison St., Roxbury, Mass.
Boston Latin School
Clarinet, classical music, religious organizations, card playing
Basketball, track, cross country, soccer, ping pong
Probable major: Bio-Chemistry

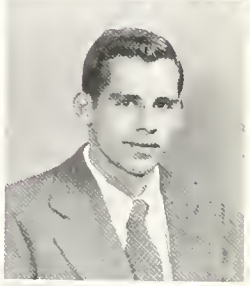

LAURENCE SEETON MITCHELL
Straus D-12 KI. 7-1167
Lawrence Street, Ashburnham, Mass.
Cushing Academy
French
Piano, trombone, classical, jazz music, autos, chess, writing,
Crew, swimming, sailing, golf, tennis, skiing
Probable major: Bio-Chemistry

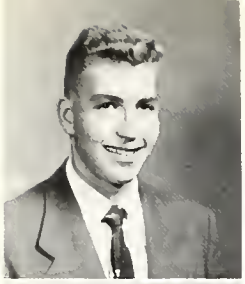

MALCOLM STUART MITCHELL
Wigglesworth I-21 EL. 4-5410
130 Cumberland St., Lawrence, N. Y.
Lawrence High School
Piano, classical, popular music, religious organizations, writing, dramatics
Baseball, basketball, swimming, tennis
Probable major: Bio-Chemistry

ROGER S. MITCHELL
Matthews 57
Trudeau, N. Y.
Northwood School,
Lake Placid Club, N. Y.
Popular, jazz music, card playing
Football, baseball, basketball, skiing
Probable major: Medicine

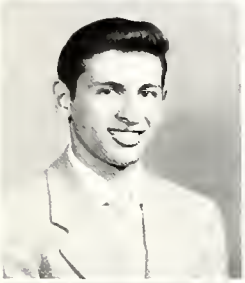

CYRUS MOAZED
Hollis 10 EL. 4-9889
40-44 73 St., Jackson Heights, N. Y.
St. Peter's School
Classical, popular music
Baseball, tennis
Probable major: Pre-Medicine

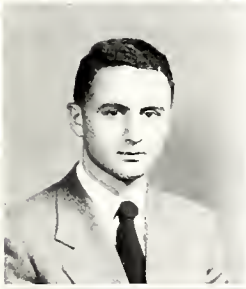

SIG MOGLEN
Matthews 38
109 Sterling St., Brooklyn 25, N. Y.
Erasmus Hall High School
Classical, popular, jazz music, writing
Football, baseball, basketball, swimming, tennis
Probable major: Soc. Sciences or English

THOMAS BOND MOLHOLM
TR. 6-1148
37 Gray Gardens East,
Cambridge 38, Mass.
Phillips Academy, Exeter
Drum, classical, popular, jazz, South African music, political organizations, card playing, writing
Tennis, soccer, squash, rugby, lacrosse
Probable major: Comparative Ictheology

RODER JAMES MONCRIFF
Wigglesworth H-21 KI. 7-5070
37 Manursing Avenue, Rye, New York
Deerfield Academy
Popular music, card playing, writing,
Football, baseball, swimming
Probable major: English

CLEMENT HENRY MOORE
Grays 51-52 KI. 7-4562
Pound Ridge, New Canaan, Conn.
Phillips Academy, Exeter
Popular music, card playing, chess, writing
Tennis
Probable major: Government or Mathematics

HENRY JAMES MOORE
Wigglesworth H-11 UN. 4-3968
5 Brier Rd., Gloucester, Mass.
Governor Dummer Academy
Jazz music, religious organizations, card playing
Football, basketball, track, sailing, golf, tennis, skiing
Probable major: Economics

JAY RICHARD MOORE
Straus A-41
201 N. Penn St., West Chester, Pa.
West Chester High School
Clarinet, classical and semi-classical music, religious organizations, political organizations, art, reading, writing
Football, crew, swimming, track, golf, tennis, squash
Probable major: Bio-Chemistry

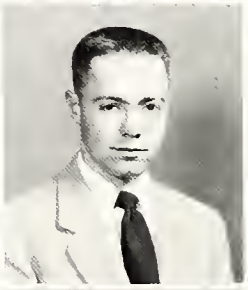

LAWRENCE ALLISON MORGAN
Hollis 16 EL. 4-8998
1817 South Flood, Norman, Okla.
Thomas Jefferson School
Classical, jazz music, model building
Football, baseball, swimming, track, soccer, rifle
Probable major: Architecture

WILLIAM FRANCIS MORRIS
Thayer 47
155 Rossmore St., Rochester, N. Y.
Benjamin Franklin High School
Popular music, card playing, writing
Track, cross country
Probable major: Mathematics

PETER HODGES MORSE
Thayer 33 EL. 4-6812
Box 3, North Theford, Vt.
Kimball Union Academy
Classical music, art, philately, dramatics
Probable major: Biology

RICHARD HOWARD MORSE
Wigglesworth D-22
2209 E. Kenwood Blvd.,
Milwaukee 11, Wisconsin
Riverside High School
Classical music, photography, dramatics
Crew, swimming

STRAFFORD MORSS
Wigglesworth I-11 UN. 4-9136
481 Hamond St.,
Chestnut Hill 67, Mass.
Groton School
Classical music
Crew
Probable major: Science

ROYCE MOSER, JR.
Weld 52
104 Sauth Oak, Versailles, Ma.
Versailles High Schaal
Trambane, papular music, phatagraphy, literary interests
Baseball, basketball
Prabable majar: Medicine

TUCKERMAN MOSS
Staughton 28
112 Main St., Cancard, Mass.
Cancard High Schaal
Sausaphane, classical music, chess, dramatics
Crew, swimming
Prabable majar: Astranamy

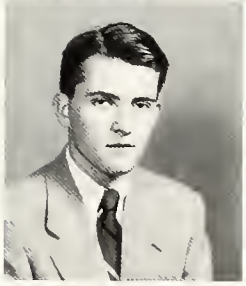

LESTER RHODES MOULTON
Wigglesworth EL. 4-1633
Sargent Rd., Marblehead, Mass.
Phillips Exeter Academy
Classical, papular music, card playing, writing
Basketball, swimming, sailing, lacrosse
Prabable majar: Ecanamics

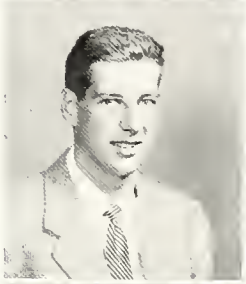

RONALD WARREN MUEHLNICKEL
Weld 42
195 Greenaway Rd., Buffalo, N. Y.
The Nichols Schaal of Buffala
Classical, papular music, chess, religiaus arganizatians
Swimming, tennis

FREDRIC MUELLER
Thayer 55
510 N. Kaloheo Ave.,
Lanikai, Hawaii
Punahou
Classical, popular, jazz music, dramatics
Crew, sailing, galf, skiing

DAVID BRYANT MUMFORD
Lianel B-21 EL. 4-2688
Summerland Key, Fla.
Phillips Exeter Academy
Classical music, chess, phatagraphy
Sailing, squash
Prabable majar: Mathematics, Physics

NEIL K. MUNCASTER
Thayer 24
37 Myrtle Terr., Winchester, Mass.
Winchester High School
Sausaphone, band, card playing, chess
Faatball, crew, basketball, track, golf, skiing

JAMES EDWARD MURLEY, III
Wigglesworth C-22 EL. 4-6455
Murley Lane, Newton Center 59, Mass.
Nable and Greenaugh
Classical music, philately, radia, palitical arganizatians, "The Yardling"
Sailing, skiing
Prabable majar: History

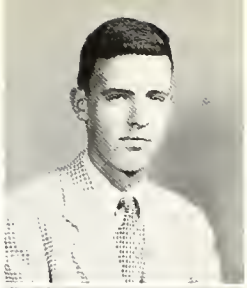

ALVIN EDWIN MURPHY, JR.
Mass. B-31 TR. 6-8798
123 Sunset Ave., Palm Beach, Fla.
Phillips Exeter Academy
Piana, guitar, tympani, classical, jazz, falk music, radio
Fencing, sailing, tennis, squash
Prabable majar: Romance Languages

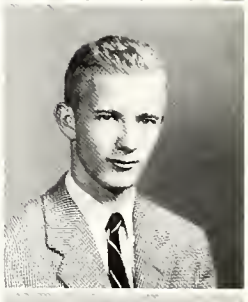

DANIEL WILLIAM MURPHY
Apley 54
209 Faurth Ave.,
W. Big Timber, Mantana
Sweet Grass Caunty High Schaal
Faatball, baseball, basketball
Prabable majar: Applied Science

G. MALLET-PREVOST MURPHY, III
Wigglesworth D-31 TR. 6-811B
234 East 62 St., New Yark, N. Y.
St. Paul's
Classical music, palitical arganizatians, card playing, philately, phatagraphy, dramatics
Hockey, sailing, tennis, soccer, skiing, squash, rifle
Prabable majar: History and Literature

LEO J. MURPHY
Weld 40
Hill St., Jamaica Plain 30, Mass.
Popular music, art, religiaus arganizations
Swimming

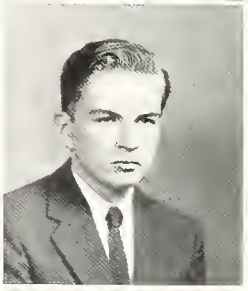

THOMAS BASIL MURPHY, JR.
Mass. B-41 TR. 6-2876
324 No. Elm St., Wallingford, Cann.
New Hampton Schaal
Classical, jazz music, art, autas, writing, dramatics
Crew, swimming

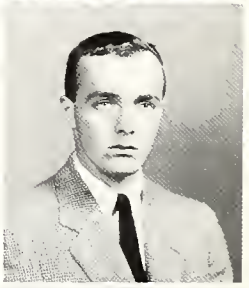

WILLIAM ARTHUR MURPHY
KI. 7-8542
3 Athens Terr., Cambridge 38, Mass.
Cambridge High and Latin Schaal
Papular music, religiaus arganizatians
Faatball, baseball, basketball, skiing
Prabable majar: Ecanamics

DONALD CHARLES MURRAY
Thayer 67
191 Freemon Rd., Orchord Park, N. Y.
Orchord Park Central School
Classical, popular music, religious, political organizations, autos, photography, writing
Swimming, tennis, squash, rifle

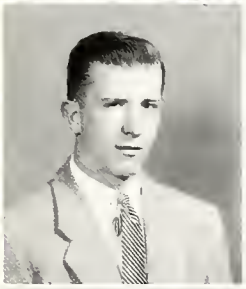

MICHAEL LAURENCE MURRAY
Thayer 27 EL. 4-8918
417 W. 118th St., New York, N. Y.
St. Bernards School
Popular music, card playing
Football, basketball, wrestling

JEREMY ISRAEL MUSHER
Stoughton 12 UN. 4-3315
59 West 71st St., New York, N. Y.
Brooklyn Technical High School
Piano, glockenspiel, classical, jazz, choral music, political organizations, card playing, chess, musicals
Baseball, swimming, tennis, squash
Probable major: Biochemistry

PETER E. NATHAN
Matthews B
7329 Teasdale Ave., St. Louis, Mo.
St. Louis Country Day School
Classical music, political organizations, writing, dramatics
Baseball, swimming, squash

PETER GORDON NEAMAN
Lionel B-21 EL. 4-2688
1200 Fifth Ave., New York 29, N. Y.
Deerfield Academy
Classical music
Sailing, golf, skiing, squash, rifle

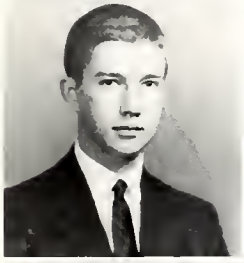

ROBERT MARSHALL NEER
Thayer 32 EL. 4-8918
309 Miami St., Urbana, Ohio
Urbana City High School
Popular, jazz music, political organizations, art, card playing, dramatics
Football, swimming, golf, tennis, skiing, squash
Probable major: Pre-Medical

DAVID DANA NELSON
110 Shade St., Lexington, Mass.
Lawrence Academy
Popular music, hunting, fishing
Crew, swimming, soccer, rifle
Probable major: Geology

LEONARD MARTIN NELSON
Grays 43-44 EL. 4-4900
State Rd., Falmouth Foreside, Maine
Deering High School
Classical, jazz music, writing
Basketball, sailing, tennis, skiing, squash
Probable major: English

PAUL SIDNEY NEMETZ
Hollis 26
1719 Norman Street,
Brooklyn, New York
Richmond Hill High School

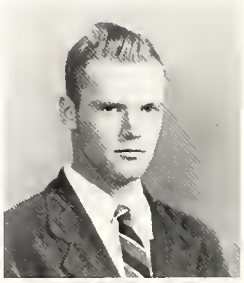

FRANCIS LEE STUART NEWELL
Wigglesworth E-21 EL.4-6468
28 Denny Road, Chestnut Hill, Mass.
Phillips Exeter Academy
Popular, jazz music
Baseball, sailing, soccer
Probable major: Engineering

JOHN LOUIS NEWELL
Grays 11-12 EL. 4-1345
35 Walnut Place, Brookline, Mass.
Noble and Greenough
Football, baseball, hockey
Probable major: Science

DAVID N. NEWHALL
Straus B-22
71 Bubier Rd., Marblehead, Mass.
Phillips Exeter Academy
Classical, popular, jazz music, card playing, chess
Football, hockey, sailing, tennis, skiing, lacrosse
Probable major: Pre-Medical

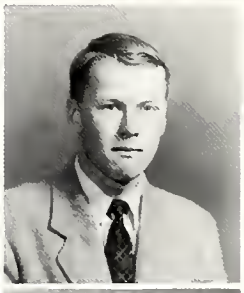

LAWRENCE WALKER NEWMAN
Grays 25-26
613 Salem End Rd.,
Framingham, Mass.
Phillips Exeter Academy
Classical, jazz music, political organizations, writing
Wrestling, tennis, skiing, squash, fencing, sailing, golf
Probable major: Government

GRAHAM JOHN NEWSTEAD
Weld 21
Lawrence Rd., Marcellus, N. Y.
Marcellus Central School
Chess, writing
Probable major: Philosophy

DAVID GEORGE NEWTON
ST. 2-4185
15 Fidelis Way, Brighton, Mass.
St. Idan's, Brookline, Mass.
Classical, jazz music, religious organizations, card playing, chess, philately, writing
Baseball, swimming, tennis

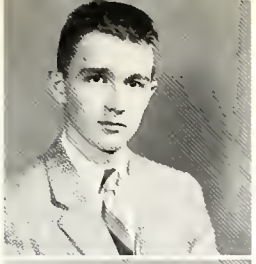

FREDERICK SNOW NICHOLAS, JR.
Wigglesworth D-31 TR. 6-8118
Malvern, Pa.
Classical, popular, jazz music, dramatics
Hockey, sailing, skiing
Probable major: History

DONALD ROSS NICKERSON
Thayer 35
31 Lexington Ave.,
Needham Heights, Mass.
Needham Senior High School
Classical, popular music, religious organizations, writing
Baseball, basketball
Probable major: Philosophy

GORDON EDWARD NIMTZ
Hollis 26
226 Bluff St., Council Bluffs, Ia.
Abraham Lincoln High School
Trumpet, classical, popular, jazz music
Football, basketball, sailing, golf, tennis, polo
Probable major: Chemistry (Pre-Medicine)

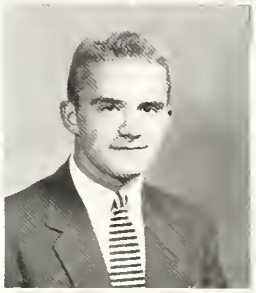

PETER P. NITZE
Wigglesworth A-11 UN. 4-1495
3120 Woodley Rd.,
Washington 8, D. C.
Groton School
Classical music, religious, political organizations, autos, photography, dramatics
Crew
Probable major: History

CONRAD DECIUS NOBILI
Holworthy 3 EL. 4-4368
24 Maypole Rd., Quincy, Mass.
Milton Academy
Classical music, autos
Baseball, swimming, rifle

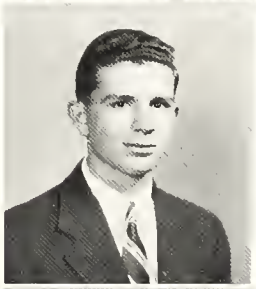

OGDEN CURTIS NOEL, JR.
Straus C-32 TR. 6-9125
22 Coolidge Ave., White Plains, N. Y.
St. Paul's School, Concord, N. H.
Classical music, radio
Baseball, hockey, golf, tennis, squash
Probable major: Government

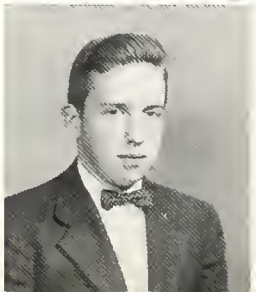

ROCKFORD DOUGLAS NORBY
Matthews 7
452A South Auburn St.,
Grass Valley, Calif.
Nevada Union High School
Popular music, religious, political organizations, dramatics
Fencing

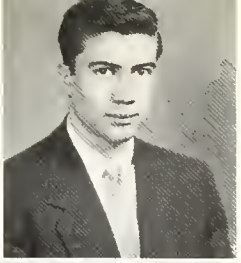

RICHARD CROMWELL NORRIS
Wigglesworth C-12 UN. 4-8897
1385 Regent St., Schenectady, N. Y.
Nott Terrace High School
Classical, photography
Swimming, track, cross country, tennis, skiing
Probable major: Applied Science

FRANCIS DANIEL O'CONNELL
Wigglesworth E-22
111 Upton Ave., Providence, R. I.
Moses Brown School
Popular, jazz music, autos
Football, baseball, basketball
Probable major: Medicine

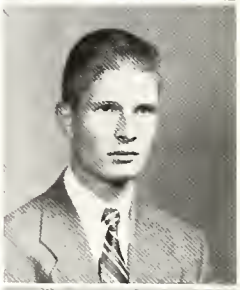

GERARD WILLIAM O'CONNOR
Lowell A-32 TR. 6-8784
434 Fletch St., Lowell, Mass.
Newman Prep
Jazz music, card playing
Swimming
Probable major: Business

STEWART OGDEN
Hollis 15
Mockingbird Valley,
Louisville, Kentucky
Phillips Academy
Classical, popular music, autos, radio
Crew, swimming, fencing, sailing, tennis, skiing rifle
Probable major: Physics

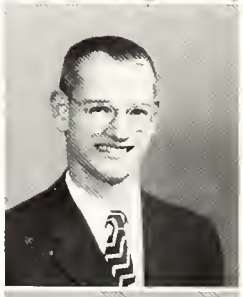

NEIL PAUL OLKEN
HOLLIS 31 UN. 4-1312
1 Cross Hill Rd. Newton, Mass.
Boston Latin
Political organizations
Crew
Probable major: Chemistry

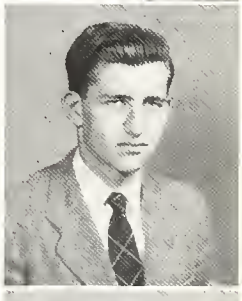

CLARK STEWART OLSON
Hollis 4
648 Saylor Ave., Elmhurst, Ill.
York Community High School
Voice, classical, popular music, religious organizations, glee club, autos, philately
Basketball, tennis, skiing
Probable major: Biology

ROBERT EARL OLSON
Weld 27
4535 Pleasant Ave. So.,
Minneapolis 9, Minn.
Washburn Senior High
Crew

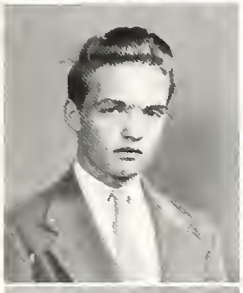

ROBERT RAYMOND O'NEIL
TR. 6-9298
69 Wendell St., Cambridge, Mass.
Cambridge High and Latin
Autos, fishing
Football, basketball

ROBERT LOUIS ORNSTEEN
Matthews 42
242 Mill St., Haverhill, Mass.
Phillips Academy, Andover
Writing
Golf, soccer
Probable major: Social Relations

NICHOLAS BOYKIN ORRICK
Weld 35
308 East 81st St., New York 28, N. Y.
Salebury School
Jazz, card playing, chess, writing
Crew, basketball, track, tennis

ANTHONY McILVAIN OSTHEIMER
Grays 45-46 EL. 4-7786
Whitford, Pa.
Middlesex School
Classical, popular, jazz music, religious organizations
Football, crew, swimming, track, wrestling, tennis, squash, lacrosse, rifle
Probable major: Economics

FRITZ OSTHERR, JR.
Weld 51
326 Great Pond Rd.,
North Andover, Mass.
Phillips Academy, Andover
Classical music
Crew, track, sailing, skiing
Probable major: Engineering

GERALD HOWARD OTTAWAY
Matthews 29
2426 River Rd., Schenectady, N. Y.
Mont Pleasant High School
Religious organizations, chess
Tennis
Probable major: Physics

WILLIAM JOHN OTTO, JR.
Matthews 59
3177 S. Stafford St., Arlington, Va.
Ketterlinus High, St. Augustine, Fla.
Classical, popular music, religious, political organizations, dramatics
Crew, swimming, fencing
Probable major: Engineering

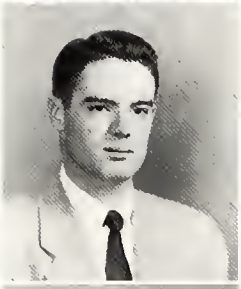

WILLIAM WINTERSON OWENS, JR.
Grays 50
34 Ridge Croft Rd.,
Bronxville, New York
Bronxville High School
Classical, popular, jazz music
Hockey, sailing, golf, tennis
Probable major: Government

CARL DAVID PACKER
Wigglesworth D-11 KI. 7-3732
37 Embassy Rd., Brighton, Mass.
Boston Latin School
Popular music
Football, baseball, basketball, swimming
Probable major: Government

ANTHONY CONAWAY PADDOCK
Weld 44 EL. 4-7895
80 Howell Ave., Larchmont, N. Y.
Phillips Academy, Exeter
Classical, jazz music, record collecting, writing
Hockey, sailing, tennis
Probable major: History

PHILIP PALMER, JR.
Mower B-22 EL. 4-7880
1 Common Lane, Scituate, Mass.
Phillips Academy, Exeter
Political organizations, writing
Track, hockey, cross country, fencing, sailing, golf, tennis, squash
Probable major: History

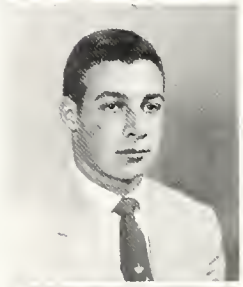

CHARLES AUGUSTIN PAPALIA
Strous D-42
28 Dewey St., Watertown, Mass.
Watertown High School
Popular, jazz music, radio
Football, hockey, golf, squash
Probable major: Economics

ANDREW ALEXANDER PAPAS
Thayer 1 TR. 6-3304
34 E. Linden Ave., Wilmette, Ill.
St. John's Military Academy,
Delafield, Wis.
Piano, popular, jazz music, autos, radio, dramatics
Football, crew, baseball, basketball, swimming, golf, tennis
Probable major: Physics

HERBERT PARKER, 2nd
Lionel B-32
6 Mercer Circle, Cambridge, Mass.
Milton Academy
Popular music, card playing
Track, tennis, soccer, squash
Probable major: History

STEPHEN PARKER
Wigglesworth E-21 EL. 4-6468
11 Sheffield Rd., Winchester, Mass.
Exeter Academy
Popular music, writing
Baseball, basketball, soccer
Probable major: Economics

JOHN PARKINSON, III
215 East 72nd Street,
New York, New York
Groton School

THOMAS HOWARD PARKINSON
Thayer 2 (Exchange ?) 6-5320
606 Second St., California, Pa.
California Community High School
Classical, popular music, political organizations, art
Football, basketball, tennis, rifle
Probable major: Medicine

WILLIAM WATTS PARMLEY
Holworthy 15 KI. 7-5814
530 Douglas St., Salt Lake City, Utah
East High School
Religious organization
Crew, basketball, golf, tennis
Probable major: Physics

RICHARD HARKNESS PARRISH
Straus A-42
Calle 59, No. 6-36, Bogota,
Republica de Colombia, S. A.
Hotchkiss School
Harmonica, guitar, classical, popular music, religious organizations, writing
Sailing, golf, tennis, soccer, skiing, rifle
Probable major: Economics

EDWARD JULIAN PASTERNAK
Matthews 30 EL. 4-8788
20 West 84th St., New York 24, N. Y.
Fieldston
Popular music, philately
Football, crew, swimming, track
Probable major: Applied Sciences

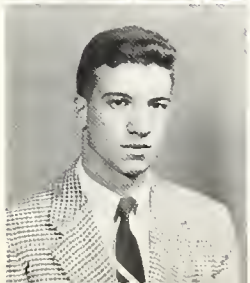

ALLAN PATRIQUIN
Matthews 24 UN. 4-4983
6 West Church St., Mansfield, Mass.
Boston Latin
Piano, classical, popular music, religious organizations, autos, writing
Football, baseball, basketball, hockey tennis
Probable major: Philosophy

DAVID SECCOMB PATTERSON
Matthews 3
63 East 91st St., New York, N. Y.
Popular music, organizations, writing, dramatics
Football, basketball, lacrosse
Probable major: English

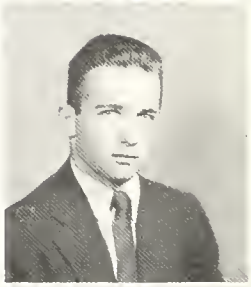

PETER GLYDE PATTON
Wigglesworth C-12
2221 Mascot, Wichita, Kan.
Wichita High School North
Classical music, radio, writing
Track, fencing
Probable major: Philosophy and Mathematics

WILLIAM LOUIS PATTON, JR.
Apley 42
908 Wilson Blvd., Nashville, Tenn.
Hillsboro High School
Popular music, political organizations, card playing, writing
Basketball, swimming, tennis
Probable major: Government

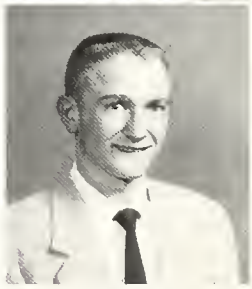

RICHARD PAUL
Gray's 49-50
5450 Guarino Rd., Pittsburgh, Pa.
Taylor Allderdice High
Trumpet, baritone, popular, jazz music, religious organizations, art, dramatics
Football, crew, rifle
Probable major: Physical Sciences

LAWRENCE LEE PAVILACK
Thayer 10 KI. 7-2293
1024 National Rd.,
Wheeling, West Virginia
Triadelphia
Trumpet, classical, popular music, religious organizations, dramatics
Football, baseball, golf, tennis, squash
Probable major: Pre-Medicine

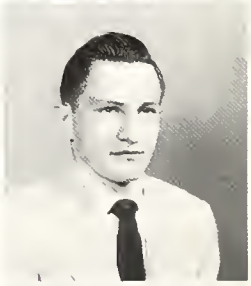

VAUGHN COLFAX PAYNE
Weld 14
4655 N. Market St., St. Louis, Mo.
Sumner High School
Trumpet, popular, jazz music, autos, photography
Swimming, golf, tennis, rifle
Probable major: Organic Chemistry

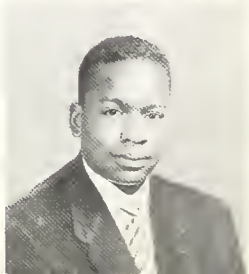

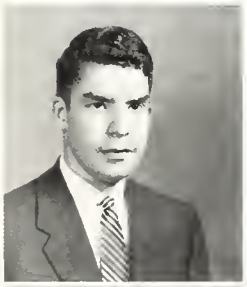

DONALD HERBERT PEARLMAN
Wiggleswarth E-11 UN. 4-4618
2818 N.E. U.S. Grant Place,
Portland, Ore.
Classical, popular music, political organizations, card playing, debating
Football, basketball, golf
Probable major: Government

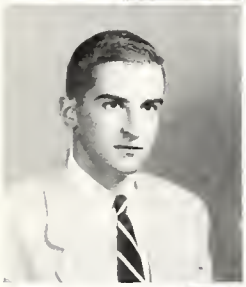

FREDERICK JOSEPH PEARSON, JR.
Wiggleswarth D-12 TR. 6-8171
748 Ostrum St., Bethlehem, Pa.
Deerfield Academy
Classical, jazz music, autos, photography, radio
Crew, sailing
Probable major: Pre-Medical

JAMES MILLER PECK
Cochran Rd., Pittsburgh, Pa.
3430 Meadowcroft Ave.,
Pittsburgh 16, Pa.
Mt. Lebanon High School
Piano, organ, classical music, religious organizations
Swimming, tennis
Probable major: Electrical Engineering

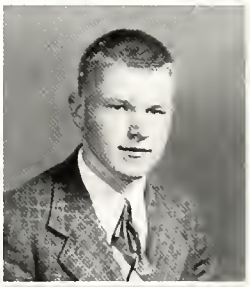

CHARLES APPLETON PEIRCE
LE. 9-1631M
47 Bloomfield St., Lexington, Mass.
Lexington High School
Trumpet, popular music, recreational organizations, coin collecting, dramatics
Swimming, sailing, soccer, skiing
Probable major: Mathematics

PETER ALEXANDER PENDER
Weld 38 EL. 4-7596
203 Booth Lane, Haverford, Pa.
Haverford School
Piano, classical music
Skating, tennis, golf
Probable major: Law

HARRY PEGEN PENER
Grays 33-34
5506 Brooklyn Ave., Kansas City, Mo.
Posea High School
Political organizations, writing, dramatics
Crew

WILLIAM BROOKE PENNELL
Hollis 23
Main Street, Mineral Ridge, O.
Weathersfield Township High School
Clarinet, saxophone, classical, popular, jazz music, religious, political organizations, chess, dramatics
Football, baseball, basketball, golf, tennis
Probable major: Economics

JOHN THOMAS PENNISTON
Wigglesworth A-12
127 Hollywood Lane, Kirkwood 22, Mo.
Brentwood High School
Classical, popular, jazz and other music, religious organizations, chess, photography, radio
Crew, swimming
Probable major: Physics

LAWRENCE THACHER PERERA
Wigglesworth A-11 UN. 4-1495
12 West Cedar St., Boston, Mass.
Groton
Classical music, art
Crew, hockey, tennis, skiing
Probable major: Fine Arts, History

JOHN MACIVOR PERKINS
Matthews 23 EL. 4-5975
14 Kingsbury Place, St. Louis, Mo.
John Burroughs, St. Louis
Piano, bassoon, classical music, art, photography, numismatics
Swimming
Probable major: Music

RAYMOND HEATH PERKINSON, JR.
Wigglesworth A-12
197 Main St., Hingham, Mass.
Thayer Academy, Gaintree, Mass.
Classical, popular music, chess
Football, baseball, swimming, sailing
Probable major: Pre-Medical

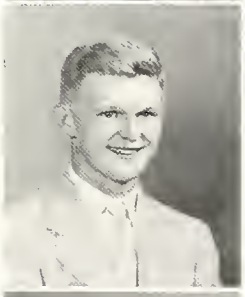

JAMES NATHANIEL PERLSTEIN
Matthews 55
91 Hollywood Ave., Yonkers, N. Y.
Roosevelt High School, Yonkers
Classical and folk music, political organizations
Baseball, basketball, tennis
Probable major: Chemistry

ROBERT ALVIN PETOW
523 Eastern Ave., Malden, Mass.
Malden High School
Popular music, religious, political organizations, writing
Fencing, tennis
Probable major: Government

RICHARD WILLIAM PFAFF
Wigglesworth J-31 TR. 6-8257
322 South 50th Ave.,
Omaha 3, Nebraska
Omaha Central High School
Classical music, political organizations, chess, writing, dramatics
Tennis
Probable major: Philosophy,

GEORGE EASTMAN PICKETT
Wigglesworth J-12
452 Rebecca St., Morgantown, W. Va.
Western Reserve Academy, O.
Guitar, classical, popular, jazz music, writing, dramatics
Basketball, swimming, sailing, golf

HUGH EDWARD PILLINGER
Matthews 23 EL. 4-5975
772 Park Boulevard, Glen Ellyn, Ill.
Glenbard High School
Clarinet
Classical, jazz music
Basketball, swimming, golf, squash
Probable major: Classical Languages and English

LAURENCE LEE PILLSBURY
Hollis 12
5253 Everts Lane, San Diego, Calif.
La Jolla High School
Classical, popular, jazz music, card playing, writing
Basketball, swimming, sailing, golf, tennis, skiing
Probable major: English

HENRY CALVIN PLACE
Wigglesworth J-21 EL. 4-7340
111 Orchard Way, Rosemont, Pa.
The Hill School
Tennis, squash
Probable major: Economics

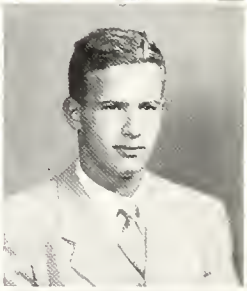

ANDRE PLACE
Thayer 52 EL. 5-3254
7B rue Ernest Renau, Bellevue, France
American Community School of Paris
Classical, popular, jazz music, philately
Swimming, tennis, skiing
Probable major. Economics

WARREN JOSEPH PLATH
Grays 51-52 KI. 7-4562
26 Elmwood Rd., Wellesley 81, Mass.
Phillips Academy, Exeter
Classical, jazz music, group singing
Track
Probable major: Mathematics

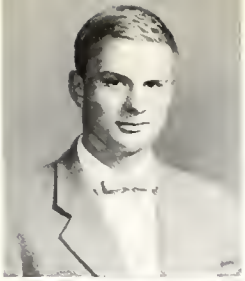

NICHOLAS PLATT
Wigglesworth UN. 4-0098
Crawhill Rd., Mt. Kisco, N. Y.
Saint Paul's School
Classical music, dramatics
Crew, boxing
Probable major: Medicine

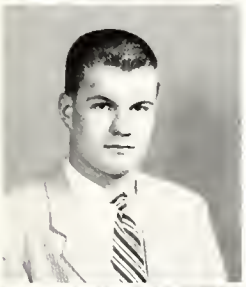

WILLIAM RIDGEWAY PLUMER
Wigglesworth H-11 UN. 4-3968
165 Windsor Rd., Waban, Mass.
Governor Dummer Academy
Popular music, card playing
Football, basketball, golf, tennis
Probable major: Government

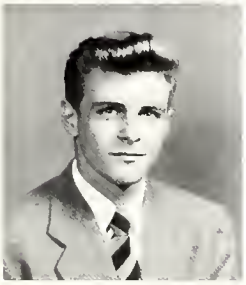

PAUL EDMUND PLUNKETT
Grays 19-20
9501 Monticello, Evanston, Ill.
Loyola Academy
Classical, popular music, religious organizations, astronomy, writing
Crew, baseball, basketball, golf
Probable major: Classics

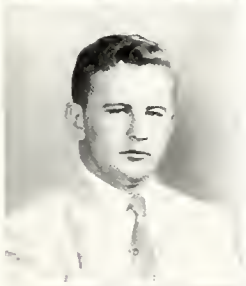

WALTER KEITH PLYMALE
Lionel A-31 UN 4-6065
320 East Point St.,
Washington C.H., Ohio
Washington High School
Football
Probable major: Applied Science

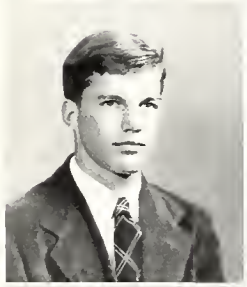

JOSEPH BOYD POINDEXTER
Matthews 15
Stepney, Conn.
Putney School
Classical music
Soccer, skiing
Probable major: Music, English

JAMES KENNETH POLESE
BE 5-5525
216 Brighton St., Belmont 78, Mass.
Belmont High School
Popular music, radio
Basketball, track, soccer

HAROLD LLOYD POOR
Straus D-11
527 So. 46th St., Birmingham, Ala.
Woodlawn High
Classical, popular music, book collecting, writing
Crew
Probable major: Pre-Medical

JOHN HUGO POPPY
Strous B-11 TR 6-8938
Wealwood Farm, Londenberg, Pa.
Phillips Academy, Andover
Classical music, writing
Track, wrestling, tennis
Probable major: Comparative Literature or Languages

LAURENCE MINOT PORTER
Weld 35
49 South Main St., Southampton, N. Y.
Southampton High School
Piano, classical, popular, jazz music, religious organizations, card playing, chess, philately, writing
Basketball, swimming, track, cross country, sailing, tennis

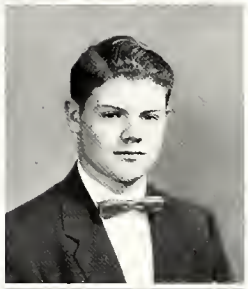

CHARLES POTTER POTTER
Wigglesworth D-11 KI. 7-3732
1982 Commonwealth Ave.,
Boston, Mass.
Boston Latin School
Classical, popular, jazz music, religious, political organizations, autos, chess
Football, crew, baseball, sailing, rifle
Probable major: Government

WILLIAM JOHN POWELL, JR.
Mower B-12 EL. 4-6505
Washington St., Duxbury, Mass.
St. Paul's School
Harmonica, classical, popular music, art, autos, photography, dramatics
Crew, track, cross country, sailing, tennis, skiing
Probable major: Economics or Fine Arts

RALPH AVERILL POWERS, JR.
Wigglesworth C-22 EL. 4-6455
23 Hillside Rd., New London, Conn.
Groton School
Organ and piano, classical and popular music
Swimming, golf
Probable major: Science-Mathematics

PETER SHERWIN PRESCOTT
Wigglesworth K-21 EL. 4-2651
Valley Rd., New Canaan, Conn.
Choate School
Writing
Tennis, squash
Probable major: English

WILLIAM CRAPO PRESCOTT, JR.
Mower A-12 KI. 7-2537
Tucker Rd., North Dartmouth, Mass.
St. George's School
Classical, popular music, writing
Baseball, basketball, tennis
Probable major: English or History

ANTHONY JOHN PRICE
Strous C-31 KI. 7-1814
7906 Brook Hollow Rd., Dallas, Texas
St. Mark's of Texas
Classical, popular, jazz, western music, philately, dramatics
Football, swimming, track, soccer, rugby, cricket, rifle

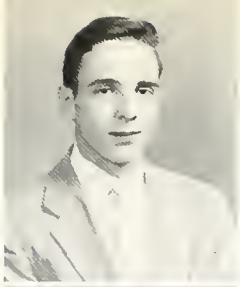

RICHARD JOEL PRINCE
Grays 43-44 EL. 4-4900
34B Kent St., Brookline, Mass.
Browne and Nichols
Classical, popular music
Swimming, golf, wrestling, rifle
Probable major: Administrative Engineering

THOMAS LOVETT PROSSER
55 Southampton Avenue,
Berkeley 7, California
Berkeley High School

A. THOMAS PULVINO
Thayer 44
3B West Genesee St., Clyde, N. Y.
Clyde Central School
Popular music, autos
Football, swimming, sailing, golf, wrestling, rugby, rifle
Probable major: Science

ROBERT WENDELL PYLE, JR.
Thayer 17
11 Tricor Ave., New Paltz N. Y.
George School, Bucks County, Pa.
French horn, baritone horn, mellophone, trumpet, clarinet, saxophone, classical, popular, jazz music, radio
Track, cross country, golf
Probable major: Physics

GERALD TYLER QUENELL
Stoughton 9 TR. 6-2682
26 Beaufort Place,
East Rochester, N. Y.
The Manlius School
Classical, jazz music, political organizations
Probable major: History

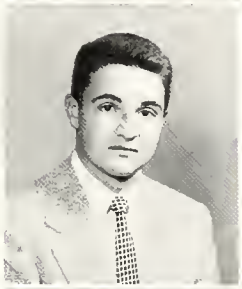

JOHN MICHAEL QUINLAU
DO. B-0199
199 Centre St., Dover, Mass.
Sacred Heart High School
Piano, accordion, classical, popular, jazz msic, religious, political organizations
Baseball, swimming, tennis
Probable major: Law

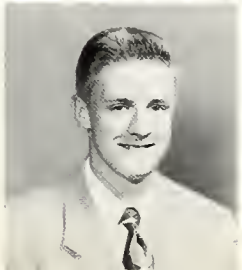

RICHARD QUINTILIANI
Wigglesworth G-12 KI. 7-4962
35 Williams St., Norwich, Conn.
Norwich Free Academy
Popular music, political organizations
Football, baseball, basketball, wrestling
Probable major: Biology

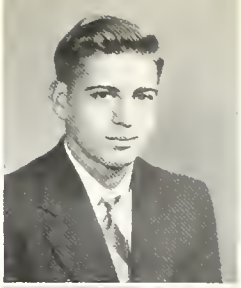

KENNETH RUSSELL QUIRK
SA. B-1385
37 Jackson St., Saugus, Mass.
New Preparatory School
French horn, classical, jazz music
Hockey, squash
Probable major: English

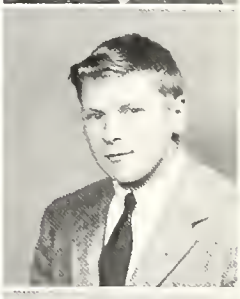

DANIEL DONALD RABUZZI
Wigglesworth C-31 UN. 4-9249
5206 Gerry Dr., Pittsburgh 27, Pa.
Clairton High School
Popular music, autos, card playing, dramatics
Crew, baseball, basketball, golf, soccer
Probable major: Pre-Medical

WYNN MACK RAINBOLT, III
Straus D-32 KI. 7-4362
Oenoke Ridge, Box 297,
New Canaan, Conn.
Hotchkiss School
Classical, popular music, writing
Track, hockey, tennis, rifle
Probable major: Conservation

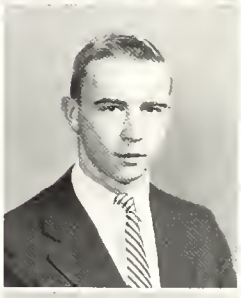

DAVID ALEXANDER RAKOV
Lionel A-32 TR. 6-8784
14 Magnolia Ave., Newton, Mass.
Newton High School
Classical, jazz music, political organizations, autos, writing
Basketball, skiing
Probable major: Sciences

CLIFFORD ARTHUR RAND, JR.
Stoughton 7
136 William St.,
East Orange, New Jersey
East Orange High School
Classical, popular, jazz music, card playing
Football, baseball, basketball, swimming
Probable major: Government

EVAN RANDOLPH, 4th
Matthews 17 UN. 4-1982
11 Radnor Rd., Radnor, Pa.
Milton Academy
Popular music, autos
Crew, track, skiing, rifle
Probable major: Engineering

CARL SUMNER RAPPAPORT
MA. 2-7470
615 Salem St., Malden, Mass
Malden High School
Classical, popular, hillbilly music, religious organization, WHRB, card playing, radio, writing
Swimming
Probable major: Pre-Medical

JOHN EDWARD RATTE
Hollis 27
27 Winthrop Ave., Lawrence, Mass.
Phillips Academy
Piano, organ, classical music, art, writing, dramatics
Crew
Probable major: Classics

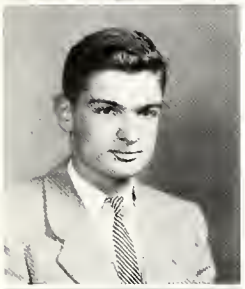

PETER VROOM RAUDENBUSH
Apley 53
791 Linwood Ave., St. Paul, Minn.
St. Paul Academy
Classical music, chess, philately, dramatics
Baseball, boxing, tennis, skiing, squash
Probable major: Slavic Languages and Literature

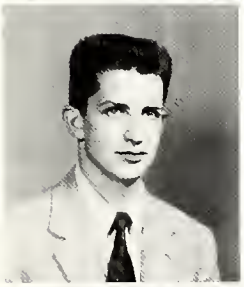

THOMAS ANTHONY RAUGUST
Wigglesworth E-31 KI. 7-9471
Circle East and Spar Road, Minneapolis, Minn.
Blake School
Classical, jazz music
Football, swimming, hockey, squash
Probable major: Mathematics

WILLIAM HUSTON RAWLS
Holworthy 3 EL. 4-4368
Beaver Pond, Beverly, Mass.
Milton Academy
Spanish
Classical, popular music, autos
Crew, golf, skiing, rifle

JOHN BERTRAM READ
Matthews 21 EL. 4-8788
130 Ford St., Milford, Conn.
Browne & Nichols School
Popular music, art, chess
Football, baseball, hockey, sailing, wrestling, tennis, rifle
Probable major: Government

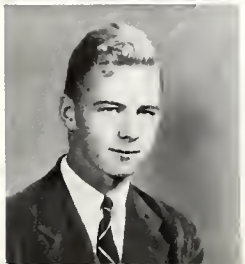

ROBERT HALE REARDON
Lionel B-32
175 East Ave., Norwalk, Conn.
Norwalk High School
Baseball, hockey, sailing
Probable major: Economics

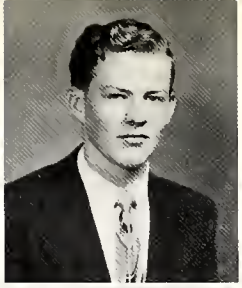

RICHARD CLARKIN REED
Matthews 59
712 So. Ninth St., Laramie, Wyo.
Roosevelt High, Washington, D. C.
Trombone, classical, popular, jazz music, chess, dramatics
Crew, swimming, rifle

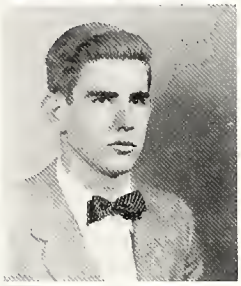

THOMAS SARGENT REESE, III
Lionel B-31
4233 Silsby Road, Cleveland, Ohio
University School for Boys
Classical, jazz music
Sailing, golf, tennis, squash
Probable major: Psychology

BRUCE MANNING REEVES
Wigglesworth G-22 UN. 4-1548
24 Stimson Ave., Providence, R. I.
St. Mark's School, Southboro, Mass.
Organ, classical, popular, jazz, opera music, chess, religious organizations, writing
Swimming, hockey
Probable major: English

STEPHEN PAUL REIBEL
Thayer 57 TR. 6-1191
1024 Harding Rd., Elizabeth, N. J.
Pingry School
Classical, jazz music, political organizations, card playing
Baseball, basketball, soccer
Probable major: Pre-Med.

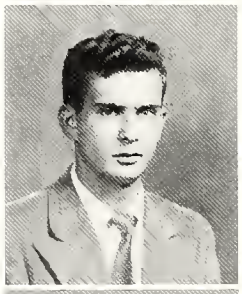

DAVID MARTIN REISLER
Holworthy 2 UN. 4-0622
4021 East Fourth St., Tucson, Ariz.
Tucson Senior High School
Photography, writing
Probable major: Biology or Chemistry

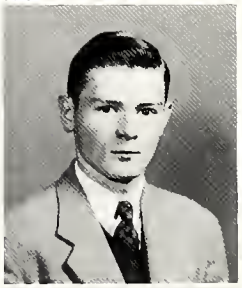

FREDERICK WILLIS RENDALL, JR.
Apley 52
78 Kirkland St., Cambridge, Mass.
Rindge Technical High School
Classical music, religious organizations, art, dramatics
Swimming, sailing

DOMINIC REPETTO
Thayer 22
16 South Center Ave., Rockville Centre, N. Y.
Southside High School
Trumpet, popular music
Football, baseball, basketball, track
Probable major: Law, Government or Economics

GEORGE STANLEY REYNOLDS
Matthews 28 EL. 4-8788
15 Sewall St., Marblehead, Mass.
Marblehead High School
Piano, popular music, religious organizations; autos, dramatics
Baseball, squash
Probable major: Romance Languages

MARK WOODFORDE RHINE
Lionel A-22 EL. 4-7365
% Chaplain Raymond Rhine, Hq. 53rd AAA Gun BN, APO 929, % PM San Francisco, Calif.
Phillips Exeter Academy
Trumpet, classical, popular, jazz music, political organizations
Fencing, squash, lacrosse
Probable major: Government

MYRON JOHN RICCI
EA. 7-6123M
54 Homer St., E. Boston, Mass.
Boston Latin School
Classical, jazz music, religious organizations
Football, track, wrestling
Probable major: Biology

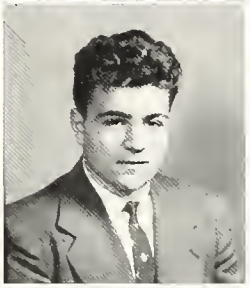

COLONEL ARNOLD RICHARDSON
3B6 Washington St., Somerville, Mass.
P.O. Box 237, Kealakekua, Hawaii
Punahou Academy
Popular, jazz music, political organizations, autos, card playing, chess, radio
Football, baseball, basketball, swimming, golf, tennis
Probable major: Law

ENOS RICHARDSON
Mower A-22 TR. 6-8405
Brooke's Bank, Loretto, Va.
St. Paul's School
Classical music, card playing, chess
Football, baseball, hockey, tennis, squash
Probable major: Anthropology

CHRISTOPHER DAMON RIDER
Holworthy 14 UN. 4-0878
40 Oak St., Genesee, New York
Genesee Central School
Classical music, card playing
Football, baseball, basketball, swimming, golf

DAVID IRWIN RIEMER
Holworthy 6 UN. 4-0697
115 Sewall Ave., Brookline, Mass.
Lawrence Academy
Piano, trumpet, classical music, photography, radio
Baseball, wrestling
Probable major: History

BREWSTER ALEXANDER McNAIR RIGHTER
Holworthy 12 KI. 7-5794
Moore's Hill Rd., Oyster Bay, N. Y.
St. Paul's School
Classical music, singing, autos, dramatics
Swimming, sailing, lacrosse

JAMES RIZIK
Weld 36
318 East 93 St., New York, N. Y.
Stuyvesant High School
Guitar, classical, jazz music
Swimming, canoeing
Probable major: Mathematics

GEORGE LORIMER ROBB
Hollis 3
25 Idlewood Rd., White Plains, N. Y.
Mount Hermon School
Piano, saxophone, french horn, E flat horn, ukelele, classical, popular, jazz music, art, card playing, writing
Sailing, tennis, skiing
Probable major: Pre-Medical

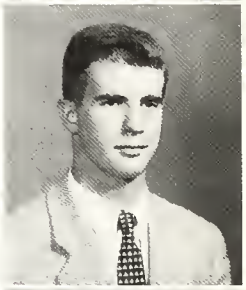

DONALD ALLEN ROBERTS
BE. 5-1263
10 Kilburn Rd., Belmont, Mass.
Forest St., Marshfield, Mass.
New York Military Academy
Piano, bass horn, classical, popular, jazz music
Football, baseball
Probable major: Dentistry

ROBERT CALVIN ROBERTS
WI. 6-2666W
59 Middlesex St., Winchester, Mass.
English High School
Classical music, religious organizations, art, photography, writing
Crew
Probbale major: Social Relations

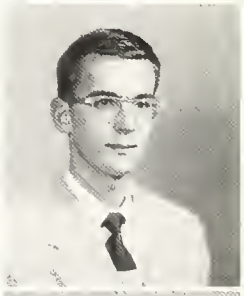

GARY LEE ROBERTSON
Straus D-12
Rt. 3, Box 752, Coeus d'Alene, Idaho
Coeur d'Alene High School
Classical, jazz music, dramatics
Basketball, tennis
Probable major: Biology

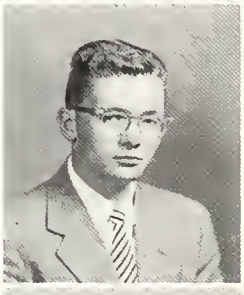

MICHAEL SWING ROBERTSON
Matthews 17
48 Church Green, Taunton, Mass.
Milton Academy
Jazz music, newspaper, card playing, chess
Track, sailing, soccer, skiing
Probable major: Economics

R

EDWARD ROBIN
Grays 29-30 TR. 6-2550
149 Cypress St., Providence, R. I.
Providence Classical High
Classical music, religious, political organizations, chess
Football, basketball
Probable major: Government

DAVID LAWRENCE ROBINSON
Wiggleswarth
315 Mitchell St., Bloomington, Indiana
University High School
Trumpet, classical, popular, jazz music, autos, card playing, radio
Football, basketball, track, tennis

CHARLES HAUXWELL ROCHE
Matthews 43
850 Hamilton St., Rahway, N. J.
Rahway High School
Tuba, baritone, classical, popular music, religious organizations
Wrestling, tennis
Probable major: History

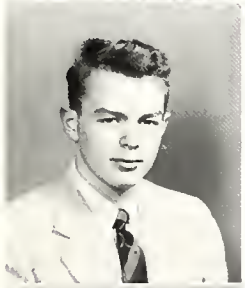

RALPH TYRRELL ROCKAFELLAR
Matthews 5 TR. 6-6317
4411 S. 49th St., Milwaukee, Wis.
Bay View High School, Milwaukee
Piano, classical, jazz music, card playing, chess, TV
Sailing, tennis
Probable major: Electronics Engineering

THOMAS HASTINGS ROCKEL
Thayer 36
South Eagleville Rd., Storrs, Conn.
Moses Brown School
Clarinet, classical, popular, jazz music, political organizations, card playing, chess, writing
Wrestling, tennis, squash
Probable major: Pre-Medical

BURKE HAGUE RODGERS
Holworthy 16 KI. 7-5814
4303 Oakdale Ave., So., Minneapolis, Minn.
Edina-Morningside High School
Classical, popular, jazz music
Football, crew, basketball, swimming, track, hockey, wrestling, tennis
Probable major: Natural Sciences

ERNEST AUGUST ROHDENBURG
Holworthy 15 KI. 7-5814
34 Yarmouth Rd., Hyannis, Mass.
Barnstable High School
Popular music, political organizations, autos, chess
Football, basketball, swimming, golf
Probable major: Chemistry

EDWARD JACKSON ROLDE
Straus B-41 TR. 6-4570
786 Newton St., Brookline, Mass.
Brookline High School
Clarinet, classical music, political organizations, chess
Fencing, golf
Probable major: Economics

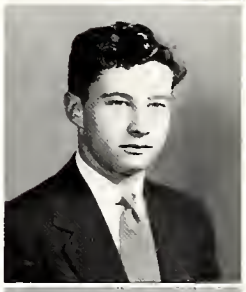

CHARLES ROBERT ROLSTON
Hollis 13 EL. 4-8998
Madison College Sta., Harrisonburg, Va.
Ballis School (Silver Spring, Md.)
Piano, trumpet, popular music, card playing, models
Baseball, basketball, swimming, fencing, rifle
Probable major: Mathematics or Physics

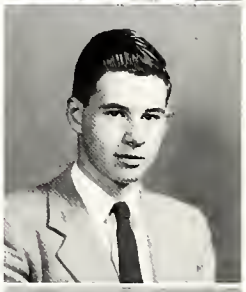

ROBERT ALBERT ROMERO, JR.
Thayer 58
1 Harvard St., Attlebara, Mass.
Attlebara High School
Classical, popular, jazz music, political organizations, autos, card playing, chess
Football, crew, baseball, basketball, wrestling
Probable major: Government

FRED JOSEPH ROMLEY
AR. 5-5893
14 Proprietors Way, Arlington, Mass.
Arlington High School
Piano, classical, popular, jazz music, religious, political organizations, art, autos, card playing, radio, writing
Crew, swimming, track, hockey, fencing, sailing, golf, tennis, soccer, skiing
Probable major: Architecture

WALTER HENRY ROSCHKE
Straus A-21
2218 Cathedral, Norwood, Ohio
Norwood High
Tenor-saxophone, piano, popular, jazz music, religious organizations, radio
Football, baseball, basketball, track
Probable major: Social Science

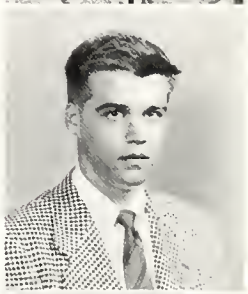

JOHN FRIESNER ROSEN
Lionel B-11
1349 Lexington Ave., New York, N. Y.
Collegiate
Jazz music, political organizations, chess, writing
Basketball, tennis

JOEL ROSENBLOOM
Wiggleswarth K-11
1301 Gallatin St., N. W., Washington 11, D. C.
Roosevelt High School, Washington
Piano, classical, popular music, journalism
Baseball, basketball, swimming
Probable major: Biology

PAUL ROSIER
Wiggleswarth G-21
300 Central Park West,
New York 24, N. Y.
Columbia Grammar School (???)
Classical, popular, jazz music, writing
Baseball, basketball, swimming, golf, tennis
Probable major: Government

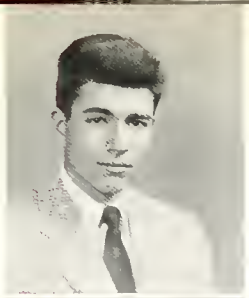

ERIC ROTHSTEIN
Grays 15-16
4100 West Third St., Dayton, Ohio
Roosevelt High School, Doytan
Political Orgonizations, writing, dramatics
Wrestling
Probable major: Government

LOWELL JAY RUBIN
Thayer 49
90 Morgan Ave., East Haven, Conn.
The Putney School
Recorder, classical music, political organizations, art, writing, dramatics
Basketball, swimming, sailing, golf, tennis, soccer, skiing
Probable major: International Relations

RICHARD ALAN RUBINSTEIN
Straus A-22
7535 N. Links Way, Milwaukee 11, Wis.
Milwaukee Country Day
Classical, popular music, religious organizations, chess, photography, writing, dramatics
Baseball, basketball, swimming, fencing, wrestling, tennis, skiing, squash, lacrosse
Probable major: Medicine

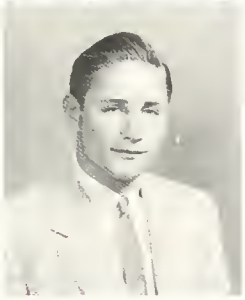

CHAPMAN LONG RUNYON
Straus A-32
Navesink River Rd., Locust, N. J.
Blair Academy, Blairstown, N. J.
Classical, popular, jazz music, card playing, photography, writing
Baseball, tennis
Probable major: English

JOHN MICHAEL RUSK
Straus B-22 KI. 7-1851
50 Greenacres Ave., Scarsdale, N. Y.
Scarsdale High
Popular, jazz music, religious organizations
Crew, basketball, wrestling
Probable major: History

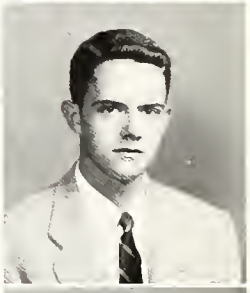

JOHN MICHAEL RUSSELL, JR.
Straus C-41
96 Robbins Rd., Watertown, Mass.
Stain Sebastian's C.D.S.
Writing
Basketball, golf, tennis

JOHN STEPHEN HOWLAND RUSSELL
Wigglesworth B-31 KI. 7-4677
66 East 79th St., New York, N. Y.
Groton School
Classical, popular music, political organizations, art, autos
Crew, tennis, squash
Probable major: Government

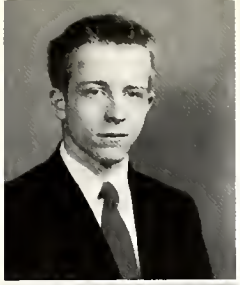

CHARLES HAMILTON RUTLEDGE
Weld 24 UN. 4-0279
235 East Washington,
Kirkwood 22, Missouri
Thomas Jefferson School
Popular music, religious organizations
Fencing, sailing
Probable major: Electrical Engineering

WILLIAM KENNETH SABIN
Matthews 58
1103 Sixth St., Zephyrhills, Fla.
Zephyrhills High School
Classical, popular music, autos
Football, crew, swimming, sailing, tennis, rifle
Probable major: Physics

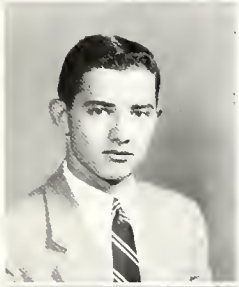

SAMUEL SACHS, 2nd
Grays 45-46 EL. 4-7786
Long Ridge Road., Bedford, N. Y.
Middlesex School, Concord, Mass.
Jazz, card playing, chess, photography
Crew, tennis, skiing, squash

GEORGE SADOWSKY
Holworthy 9 KI. 7-4764
1695 Tibbits Ave., Troy, N. Y.
Hyde Park High School
Classical, popular music, religious organizations, chess
Swimming
Probable major: Physics

FRANK ROBINSON SAFFORD
Thayer 41 EL. 4-8918
4771 Cumberland Circle, El Paso, Tex.
Austin High, El Paso
Classical music, religious, political organizations, chess, writing, dramatics
Crew, golf, tennis
Probable major: Government

HARVEY MARTIN SAGORSKY
Matthews 34
1149 So. Alfred St., Los Angeles, Calif.
Fairfax High School
Classical music, chess, writing, newspaper
Basketball, swimming, track
Probable major: Pre-Med., Chemistry

ARNOLD ROBERT SAITOW
Dudley
176 Fairmount St., Boston 24, Mass.
English High School
Popular music, autos
Crew, baseball, rifle
Probable major: Chemistry

THOMAS HIROSHI SAKODA
Thayer 10
2625 Kuahine Dr., Honolulu, T. H.
Punahou School
Popular music
Football, tennis
Probable major: Pre-medicine

STEPHEN SALOMON
Matthews 7
99-63 66th Ave.,
Forest Hills, New York, N. Y.
Forest Hills High School
Classical music, art
Crew
Probable major: Pre-medicine

COLGATE SALSBURY
Matthews 36
760 Prospect Ave., Hartford, Conn.
Kingswood School
Piano, classical music, writing, dramatics
Fencing, wrestling
Probable major: English

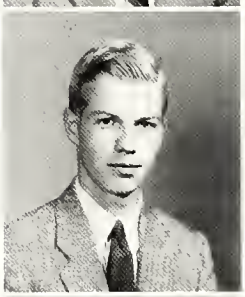

DAVID SALTONSTALL
Moss. B-33 TR. 6-8850
38 Suffolk Rd., Chestnut Hill, Mass.
Brooks School, No. Andover, Mass.
Drums, classical, jazz music, writing
Crew, hockey, golf
Probable major: Psychology or Government

JOSEPH LAWRENCE SAMS
Wigglesworth B-11 KI. 7-9531
6241 N. Bell Ave., Chicago 45, Ill.
Senn High School
Classical music, chess, philately, dramatics
Swimming, golf, tennis
Probable major: Chemistry

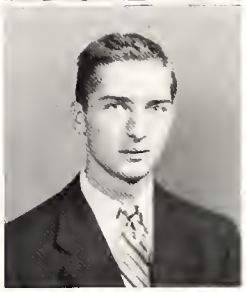

JAMES TAGGART SANDERS
Matthews 50
1401 Yale Ave., Canton, Ohio
Piano, classical, jazz music, writing
Basketball, sailing, tennis, rifle
Probable major: Humanities

CHRISTOPHER B. SANFORD
Stoughton 16 TR. 6-8395
467 W. Ontario Ave., S. W.,
Atlanta, Ga.
Crown High School, Atlanta
Classical music
Crew
Probable major: Linguistics

HAROLD PAUL SANTMIRE
Holworthy 2 UN. 4-0622
815 Le Brun Rd., Buffalo, N. Y.
Amherst Central High School
Classical, popular music, writing
Swimming
Probable major: Government

WINTHROP SARGENT, IV
Holworthy 3
RD 2, Dallas, Pa.
Milton Academy
Art
Football, baseball, swimming, wrestling

ERIC IRVING SAUNDERS
Matthews 37
1353 E. 27th St., Brooklyn, N. Y.
James Madison High School
Popular music, religious, political organizations, art, card playing, chess, writing
Football, baseball, swimming
Probable major: Linguistics

JOSEPH T. SAX
Thayer 39 EL. 4-8918
108 Kenwood Dr., Middletown, Ohio
Middletown High School
Trumpet, classical, popular, jazz music, band, writing
Basketball, swimming, tennis
Probable major: Pre-medicine

BARRY SAXE
Weld 16 UN. 4-0043
181 Woodland Rd., Chestnut Hill, Mass.
Middlesex School, Concord, Mass.
Classical, popular music, religious organizations, autos
Football, swimming, hockey, lacrosse
Probable major: Engineering

WILLIAM Y. SAYAD, JR.
Wigglesworth K-21 EL. 4-2651
5 Golf View Road, Palm Beach, Florida
Phillips Academy, Andover
French, Latin
Classical music, drama
Track, squash
Probable major: Philosophy

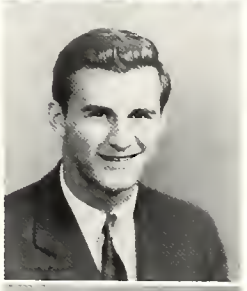

WILLIAM VLASTIMIL SAYNER, JR.
Grays 31
100 E. Cassitt Ave., La Grange, Ill.
Political organizations, philately, radio, writing, dramatics
Football, basketball
Probable major: Chemistry

RICHARD WOODRUFF SAYRE
Wigglesworth C-32
2756 London Rd., Shaker Heights, Ohio
Phillips Exeter Academy
Classical, popular, jazz music, autos, photography, writing
Baseball, swimming, sailing, tennis, squash
Probable major: Engineering

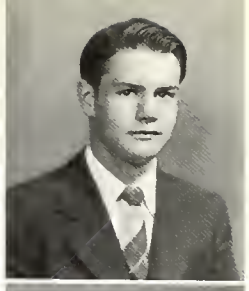

LeROY HENRY SCHARPEN
Grays 3-4
926 Main, Red Wing, Minn.
Red Wing Central High
Basketball, golf
Probable major: Chemistry

PAUL LAWRENCE SCHER
Thayer 25 EL. 4-4947
501 Drexel Ave., Glencoe, Ill.
New Trier Township High School
Bugle, classical music, radio, writing
Football, swimming
Probable major: Government and Foreign Languages

BARUCH SAMSON SCHMIDT
Weld 50 TR. 6-9249
158 Santa Clara Ave.,
New Braunfels, Tex.
New Braunfels High School
Classical, popular, jazz music, religious, political organizations, dramatics
Crew, basketball, swimming, fencing, tennis
Probable major: Social Relations

LESTER PHILIP SCHOENE, JR.
Weld 20
Waverly Farm,
Paeonian Springs, Virginia
The Sidwell Friends School
Viola, classical music
Crew, soccer
Probable major: Applied Science

JOHN GARDNER SCHONHER
Apley 44 KI. 7-4130
5730 Shepard Ave., Sacramento, Calif.
Sacramento Senior High School
Classical, popular music, political organizations
Football, baseball, basketball
Probable major: Government

WILLIAM MAX SCHREIBER
Hollis 2
1471 Cleveland Rd., Wooster, Ohio
Wooster High School
Trombone, classical, jazz music
Basketball
Probable major: Government

EHRICH HARRISON SCHREITER
AR. 5-6551
179 Highland Ave., Arlington, Mass.
Arlington High School
Popular music, art
Crew, baseball, track, hockey

BURTON ALAN SCHWALB
Mower B-11 EL. 4-0421
82 Child St., Hyde Park 36, Mass.
Boston Latin School
Popular, jazz music, religious organizations, writing
Football, basketball, swimming, golf
Probable major: Economics

NORMAN HARRY SCHWARTZ
Thayer 21
22 Shirley Lane, New London, Conn.
Governor Dummer Academy
Popular music, card playing, philately
Sailing, golf
Probable major: Business

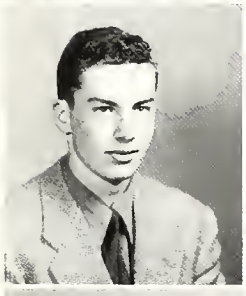

RICHARD ABRAM SCHWARTZ
Lionel B-22 UN. 4-3504
38 Grove Hill Ave., Newtonville, Mass.
Newton High School
Classical, popular, jazz and other music, chess, hobbies
Crew, baseball, basketball, hockey, golf, tennis
Probable major: Chemistry

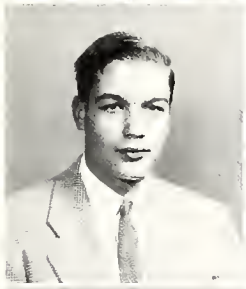

FREDERICK AUGUST OTTO SCHWARZ, JR.
Wigglesworth C-21 KI. 7-4741
8 E. 93rd St., New York, N. Y.
Milton Academy
Popular, jazz music, card playing
Crew, basketball, tennis
Probable major: History

RICHARD CURTIS SCISSORS
Matthews 50
7620 Maryland Ave., Clayton, Mo.
Clayton High School
Classical, popular, jazz music, political organizations
Basketball, squash
Probable major: Government

HAROLD RUSSELL SCOTT, JR.
Mower B-31 TR. 6-8670
68 Central Ave., Orange, N. J.
Phillips Academy, Exeter
Classical, popular music, art, card playing, photography, writing, dramatics
Crew, basketball, cross country, fencing, wrestling, tennis, squash

JOHN PAUL SCOTT
Holworthy 15 KI. 7-5814
3763 Bolivar Dr., Dallas 20, Tex.
North Dallas High School
Semi-classical, popular music, religious organizations, autos, card playing, chess, radio
Scull, basketball, swimming, golf, tennis
Probable major: Economics

THEODORE JOHNSON SCOTT, JR.
Weld 44 EL. 4-7895
400 Winnacunnet Rd., Hampton, N. H.
Phillips Academy, Exeter
Popular music, autos, card playing, philately
Baseball, track, golf
Probable major: Applied Science

ROBERT WINSTON SCRIVNER
Matthews 29 EL. 4-1546
3500 Burlingame, Topeka, Kan.
Topeka High School
Popular music, religious, political organizations, chess, writing
Baseball, basketball, fencing
Probable major: Economics (Pre-Law)

DAVID WITHERSPOON SCUDDER
Wigglesworth J-22 TR. 6-8151
Bondville, Vt.
St. Mark's School
Classical, popular music, photography
Tennis, squash
Probable major: History and Literature

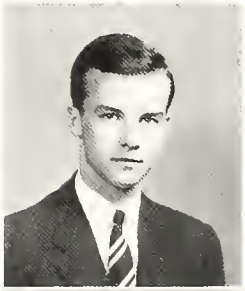

PETER LAWRENCE SCULLY
Wigglesworth F-11 EL. 4-1394
48 Village Hill Rd., Belmont, Mass.
Belmont Hill School
Classical music, religious organizations, autos
Sailing, tennis, skiing, squash

ROBERT HEROLD SECRIST
Hollis 30
Box 2108, Juneau, Alaska
Juneau High School
French horn, classical, popular music, political, debating organizations, numismatics, writing, dramatics
Crew, swimming, tennis
Probable major: French

CHARLES PAUL SEGAL
HI. 2-4815
38 Stanwood St., Dorchester, Mass.
Boston Latin School
Classical music, religious organizations, philately
Swimming
Probable major: English

RONALD GEORGE SEGEL
Matthews 51 EL. 4-7927
244 Temple St., West Newton, Mass.
Newtan High Schaal
Papular music, religious organizatians, card playing, chess
Faatball, baseball, tennis, skiing
Prabable majar: Chemistry

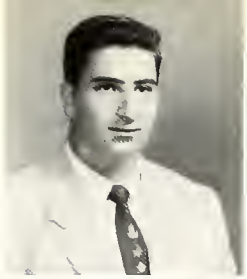

CARLOS EDWARDO SEGURA-RUBIO
Wiggleswarth F-22 EL. 4-6757
11 C.O. 22A, Guatemala City, Guatemala, Central America
Miltan Academy
Classical, papular, jazz music, palitical arganizatians, autas, literary
Pala, rifle
Prabable majar: Economics

FREDERICK LEWIS SEIDEL
Wiggleswarth F-11 EL. 4-1394
5290 Waterman Ave., St. Louis, Ma.
St. Lauis Cauntry Day
Classical, jazz music, art, writing
Swimming, squash
Prabable majar: Classics

DONALD LEWIS SENESE
KE. 6-7455
590 Newbury St., Baston, Mass.
Bastan Latin Schaal
Classical, jazz music, religiaus organizatians
Swimming, tennis
Prabable majar: Histary

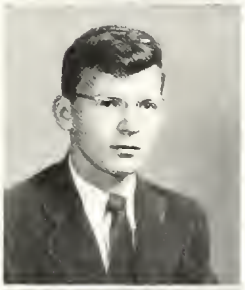

LEON AUGUSTUS SETTI
WA. 4-5730
35 Hall Ave., Watertawn, Mass.
Phillips Academy
Classical, papular, jazz music, religiaus arganizatians, flying club, Crimsan, airplanes, art, autas, card playing, chess, photography, writing dramatics
Swimming, track, tennis
Probable majar: Applied Science

JOHN OSCAR SEWALL
Holwarthy 12 KI. 7-5794
Dublin, N. H.
St. Paul's Schaal, Concard, N. H.
Classical, jazz music, autas
Faatball, crew, diving, hackey, golf, tennis, skiing
Prabable majar: Chemistry and Physics

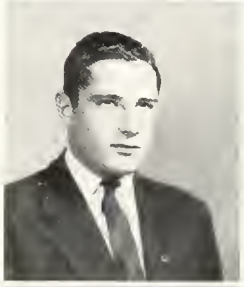

PETER VAN SHACKTER
Matthews 47 TR. 6-7928
67 Buckminster Rd., Braakline, Mass.
Braakline High Schaal
Piana, classical, papular music, debating, french club, student farum, Latin, Math clubs, card playing, photography, radia, writing, dramatics

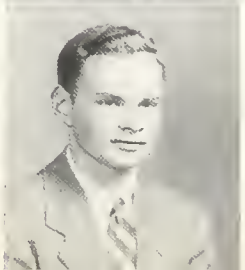

ARNOLD RICHARD SHAIN
KI. 7-9738
46a Trawbridge St., Cambridge, Mass.
Cambridge High and Latin
Jazz music, religiaus arganizations, autas, card playing, photography
Faatball, baseball, basketball, hackey
Prabable majar: Medicine (bialagy)

WILLIAM RODGER SHANE
Thayer 28
290 Chestnut St., Indiana, Pa.
Indiana Jaint High School
Papular, jazz music, radio, dramatics
Faatball
Prabable majar: Industrial Management

DONALD LEWIS SHAPIRO
Matthews 49 TR. 6-4795
37 Strathmare Rd., Great Neck, N. Y.
Phillips Academy
Classical, papular music, religiaus organizatians, chess, phatagrpahy, dramatics
Faatball, baseball, basketball, track, galf, tennis, saccer, squash
Prabable majar: Government

STEPHEN SIDNEY SHATZ
Wiggleswarth F-32 UN. 4-6881
1333-51 St., Brooklyn 19, N. Y.
Stuyvesant High Schaal
Classical music, radia, model railroading, writing
Baseball, track, fencing
Prabable majar: Mathematics, Physics

PETER LLEWELLYN SHELDON
Mass. A-32
Amagansett, Lang Island, N. Y.
Phillips Academy, Exeter
Popular music, philately, writing
Fencing, squash
Prabable majar: History and Literature

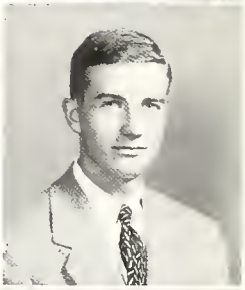

MORRIS MELVIN SHERMAN
Apley 52
1102 Thamas N., Minneapalis, Minn.
Narth High Schaal
Classical, papular, jazz music, religiaus, political arganizatians, card playing
Crew, basketball, swimming, fencing, sailing, galf, tennis, squash
Prabable majar: Government

LAWRENCE THORNTON SHIELDS
Hallis 20
27 Aberdeen Ave., Waltham, Mass.
St. Mary's
Papular music, religiaus arganizatians, radia
Faatball, baseball, basketball, swimming, hackey

DAVID BLUTHENTHAL SHILLMAN
Lionel A-11 UN. 4-2198
1820 Sherwood Ave., S. W.,
Roanoke, Va.
Phillips Academy, Exeter
Classical music, political organizations, philately, photography
Fencing, rifle
Probable major: Classics

KENNETH IRWIN SHINE
Grays 20 TR. 6-2550
409 Gilmoure Dr.,
Silver Spring, Maryland
Providence Classical High
Religious, political organizations, radio, writing
Football, baseball, track, wrestling
Probable major: Chemistry or Government

RICHARD WILLIAM SHIRK
Grays 29-30 TR. 6-2550
2225 Olive Ave., Lakewood 7, Ohio
Lakewood High School
Classical, popular music, religious organizations, radio, science fiction
Track, tennis
Probable major: Physics

WAYNE DOUGLAS SHIRLEY
Matthews 52
Bagdad Road, Durham, N. H.
Hackley School
Bass Clarinet, piano, classical, jazz, popular music, writing
Swimming, soccer
Probable major: Music

ROBERT MARTIN SHOLLER
GR. 2-5406
79 Myopia Rd., Quincy, Mass.
Thayer Academy
Guitar, classical, popular music
Swimming
Probable major: Biochemistry

FREDERICK OWEN SHOUP
Wigglesworth G-31
622 Cabrilla Ave., Stanford, Calif.
Palo Alto High School
Violin, viola, piano, classical music, card playing, writing, dramatics
Basketball, track, tennis

TERRY B. SHROEDER
Holworthy 18
6717 Olive Ave., Long Beach, Calif.
Jordan High
Jazz, rhythm blues, political organizations, autos, card playing, chess, writing
Fencing, sailing, skiing, boxing
Probable major: Philosophy

MICHAEL HARRIS SIEGELMAN
Stoughton 22
874-42nd St., Brooklyn, N. Y.
New Utrecht High School
French
Popular music, card playing
Basketball, swimming
Probable major: Bio-Chemistry

CHARLES PROCTOR SIFTON
Matthews 57
3150 Highland Place,
Washington, D. C.
Woodrow Wilson High School
Classical, folk guitar music, writing, dramatics
Swimming, sailing
Probable major: English

WILLIAM CHARLES SIGAL
Wigglesworth C-32
R.D. 2, Easton, Penna.
Easton High School
Saxophone, clarinet, classical, popular music, religious organizations, philately, chess, writing
Basketball, track, cross country

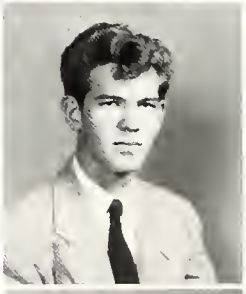

JIMMIE RICHARDSON SIKES
Stoughton 16 TR. 6-8395
2309 North Muskingum, Odessa, Tex.
Odessa Senior High School
Popular music, religious, political organizations, writing, dramatics
Basketball, tennis
Probable major: Government

EARL J. SILBERT
Matthews 11
73 Chotham St., Brookline, Mass.
Phillips Academy, Exeter
Piano, classical, popular music, card playing, chess
Baseball, hockey, tennis
Probable major: History

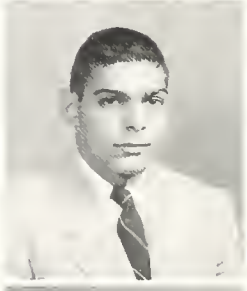

JOHN ALDEN SIMOURIAN
Straus D-42
19 Upland Rd., Watertown, Mass.
Watertown Senior High School
Popular music
Football, baseball, swimming, hockey, golf
Probable major: Economics

JAMES WALTER SINGER, III
Wigglesworth
31 Crestwood Drive,
Clayton 5, Missouri
St. Louis Country Day School
Jazz music, political organizations, writing
Baseball, basketball, golf, tennis, skiing, squash
Probable major: Government or History-Literature

STEPHEN LEE SINGER
Weld 45 UN. 4-2187
83 Overlaak Rd., New Rachelle, N. Y.
New Rachelle High School
Classical, jazz music, political organizations, autas, card playing, radio
Faotball, basketball, swimming, hackey, sailing, wrestling, rifle
Probable majar: Government

GLENN E. SISLER
Mawer A-32
1400 Glengary Rd.,
Birmingham, Michigan
Birmingham High Schaal
Swimming, golf
Probable majar: Chemistry

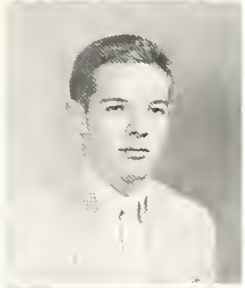

WALLACE EGERTON SISSON
Wiggleswarth A-21 EL. 4-4485
352 Commanwealth Ave.,
Bastan, Mass.
Huntingtan Schaal
Trumpet, classical, papular, jazz music, art, chess, phatagraphy, radia
Crew, wrestling, lacrasse
Probable majar: Ecanamics

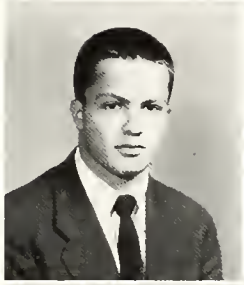

RICHARD LEE SLATER
Thayer 49 KI. 7-5496
221 East State St., Athens, Ohia
Athens Seniar High Schaal
Tenar saxaphane, classical music, political arganizatians, card playing
Basketball, swimming, fencing
Probable majar: French

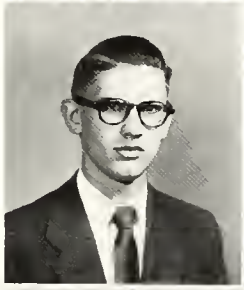

CHARLES ELIOT SMITH
Weld 53
20 Carthay Circle, Newtan, Mass.
Bastan Latin Schaal
Papular music, autas, radia, writing
Faotball, track, sailing, skiing
Probable majar: Gavernment

CHARLES H. SABIN SMITH
Halwarthy 5 UN. 4-0697
2222 S St., N. W., Washingtan, D. C.
Braaks Schaal
Papular, jazz music, phatagraphy
Crew, sailing, galf, squash
Probable majar: Psychalagy

EDMUND CHETWYND SMITH
Hollis 6
98 Washingtan St., Marblehead, Mass.
Phillips Academy
Classical music, political arganizations
Crew, track
Probable majar: History and Literature

GORDON GEORGE SMITH
Grays 15-16
306 Walnut Ave., Altoona, Pa.
Altaana High School
Papular music, chess
Swimming, wrestling
Probable majar: Chemical Engineering

JAMES DOUGLAS SMITH, JR.
Thayer 31
296 Highland Ave.,
Sauth Narwalk, Cann.
Narwalk High Schaal
Drums, papular, jazz music, writing
Faatball, crew, baseball, track, tennis, squash
Probable majar: Histary

LANGDON MITCHELL SMITH
WI. 6-1678
2 Ridgefield Rd., Winchester, Mass.
Phillips Academy, Exeter
Jazz music, Card playing
Faatball, baseball, tennis, skiing
Probable majar: Mathematics

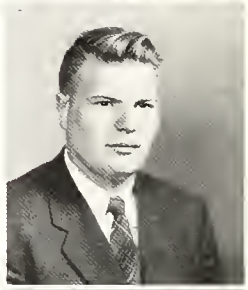

WILLIAM MOORE SMITH
Wigglesworth 1-12
8508 Springvale Rd.,
Silver Spring, Md.
Sidwell Friends Schaal
Classical music, political organizations, chess, writing, dramatics
Basketball, tennis
Probable majar: Ecanamics

WINSLOW RICHARD SMITH, JR.
Staughtan 30
22 Hansan St., Wakefield, Mass.
Wakefield High Schaal
Papular music, religiaus arganizatians
Faatball, basketball, galf
Probable majar: Ecanamics

RICHARD HUGO RIPMAN SMITHIES
Thayer 42 TR. 6-2045
39 Centre Ave., Belmant 78, Mass.
Deerfield
Classical, jazz music
Swimming, saccer

STANTON NOEL SMULOWITZ
Thayer 68 EL. 4-1026
175 Crary Ave., Binghamtan, N. Y.
Binghamtan Central High Schaal
French, latin
Classical, papular, jazz music, writing
Galf, tennis
Probable majar: Humanities

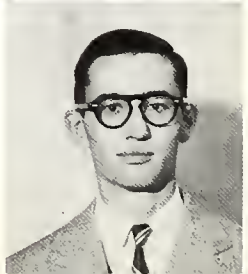

13
E1

SIDNEY HARRY SOBEL
Thayer 62
2 Dorset St., Worcester 2, Mass.
Worcester Academy
Classical music, cello, religious organizations, chess, photography
Track, squash, rifle

DAVID VICTOR SOEIRO
Grays 35-6
2 Hastings Sq., Cambridge, Mass.
Cambridge High and Latin
Piano, classical, jazz music, art, philately, radio, writing
Crew, fencing
Probable major: Economics

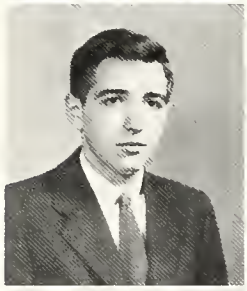

LOUIS PETER SOTEROPOULOS
20 Grover St., Lynn, Mass.
Lynn English High
Classical, popular music, philately, cartooning
Baseball, wrestling, tennis
Probable major: Pre-Med, or Anthropology

PHILIP FOX SOUTHALL
Holworthy 22
209 East Tuscaloosa St.,
Florence, Alabama
Phillips Exeter Academy
Classical, jazz music
Football, basketball, swimming, rifle
Probable major: Chemistry

WILLIAM J. SPRING
Wigglesworth C-22
11 Woodland Dr., Plandome, N. Y.
Manhasset High School
Classical music, religious, political organizations, dramatics
Basketball, swimming, track, tennis
Probable major: Social Studies

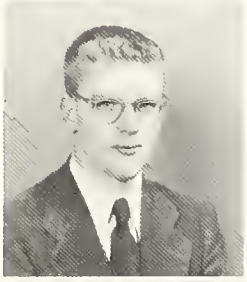

CHARLES LELAND STAFFORD
Matthews 47
409 E. Mill, Santa Maria, Calif.
Santa Maria Union High School
Popular music, dramatics
Swimming, tennis
Probable major: English

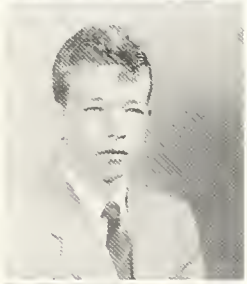

CHARLES RICHARD STAFFORD
Grays 35-36
300 Shepherd St., Chevy Chase, Md.
St. Anselm's Priory
Art, autos
Football, crew, skiing
Probable major: Romance Languages and Literature

JAMES EARL STANDEFER
Mower A-32
1124 44th St., Des Moines, Iowa
Roosevelt High School
Jazz music
Crew, fencing, tennis, rifle
Probable major: Pre-Medicine

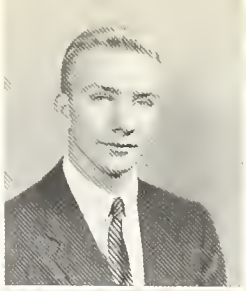

GEORGE DAVID STAPLES
Thayer 13 KI. 7-7076
10 Lexington Ave., Lexington, Mass.
Boston Latin School
Classical, popular music, writing, dramatics
Swimming, sailing, tennis, polo
Probable major: Social Relations

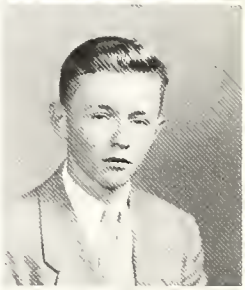

ERIK JAAP STAPPER
Weld 43
105 Clove Rd., New Rochelle, N. Y.
Hotchkiss School
Popular music, political organizations
Tennis, soccer, skiing
Probable major: Government

PETER NATHANIEL STEARNS
Weld 21
202 W. Vermont, Urbana, Ill.
University of Illinois High School
Tymponi, piano, accordion, classical, jazz music, political organizations, writing, dramatics
Football, basketball, tennis
Probable major: Government

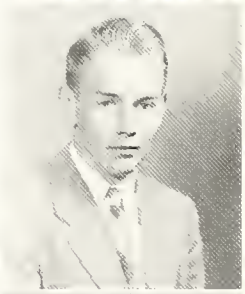

STEPHEN JEROLD STEARNS
AS. 7-4877
116 Englewood Ave., Boston, Mass.
Classical, popular music, political organizations, philately, writing, dramatics
Football, fencing
Probable major: History

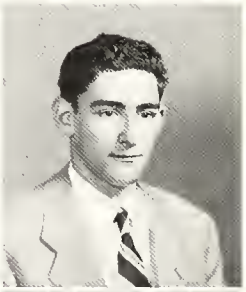

RICHARD JAY STECKEL
Matthews 6
1871 N. Stanley Ave.,
Los Angeles, Calif.
Hollywood High School
Violin, classical, Hillel foundation
Swimming

CHARLES STEEDMAN
Matthews 41
271 Angell St., Providence, R. I.
St. Mark's
Classical, popular music, political organizations, writing
Baseball, hockey, skiing
Probable major: History

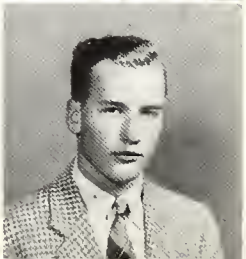

JOHN MICHAEL STEIN
Thayer 6 UN. 4-3492
25 Mayhew Ave., Lorchmont, N. Y.
Momaroneck High School
Clorinet, saxophone, piono, flute, classicol, popular, jazz music, photography, political orgonizations, dromatics
Boseball, swimming, soiling, golf, tennis, skiing
Proboble mojor: Pre-Medicol

LOUIS WILLIAM STERN
Strous A-22 TR. 6-4255
232 Beacon St., Boston, Moss.
Williston Academy
Writing, dromotics
Football, boseball, bosketball, golf
Probable major: Humonities

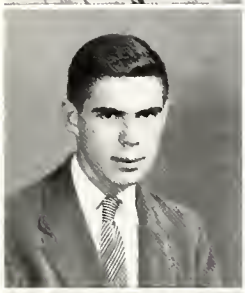

RICHARD FRANKLIN STERN
Stoughton 10 UN. 4-3315
97-24 121st St., Richmond Hill, N. Y.
Jomoico High School
Populor music, cord playing, photography, writing
Baseboll, swimming, tennis
Proboble major: Engineering

ROBERT STERN
Matthews 55 TR. 6-4795
166 - 19th Ave., Seattle, Wash.
Gorfield School
Clossicol music, religious, politicol organizations, writing
Crew
Probable mojor: Chemistry or Biochemistry

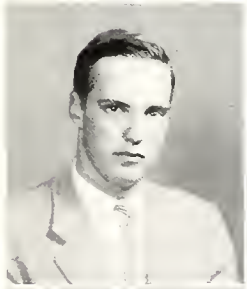

DERWIN HUBBARD STEVENS
Groys 21-22 EL. 4-4403
Lowell Rd., Concord, Moss.
Brooks School
Classicol music, rodio
Crew, sailing, tennis
Probable major: Physics

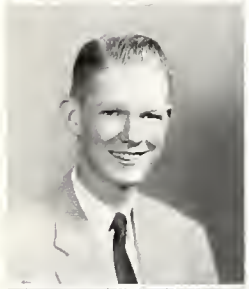

ROBERT LOUIS STIKELEATHER
326 North Franklin St., Holbrook, Mass.
Thoyer Academy
Politicol organizotions
Swimming, golf
Proboble major: Applied Science

LLOYD STOCKEL
Stoughton 19
247 West Morket St., Long Beoch, N. Y.
Long Beoch High School
Religious, political orgonizations, chess
Bosketball, swimming

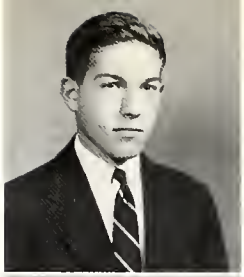

DAVID BRUCE STOCKER
Wigglesworth E-21 EL. 4-6468
40 Oceon Ave., Swompscott, Moss.
Phillips Exeter Acodemy
Populor music, cord playing, politicol organizations
Swimmng, golf, tennis, lacrosse
Probable mojor: History, economics

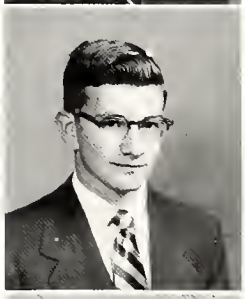

ARTHUR GORDON STOLOW
Thoyer 34 UN. 4-9729
92 Beols St., Brookline, Moss.
Clossicol music, religious orgonizotions, philately, dromatics
Basketball, soiling, tennis, squosh
Proboble major: Chemistry

THOMAS McBRIDE STOUT
Wigglesworth F-21
3 Tuckermon St., Worcester, Moss.
Phillips Exeter Acodemy
Clossical, jozz music, ort, card ploying
Trock, cross country, sailing, soccer, lacrosse
Proboble mojor: Biology

ROBER SMALL STRAUSS
Thayer 11
775 Woodbine Ave., Glendale, Ohio
Wolnut Hills
Clossicol, jozz music, writing

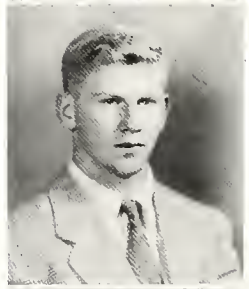

LAUREN DOUGLAS STUDEBAKER
Hollis 28
2761 70th S. E., Mercer Islond, Wash.
Bellevue High School
Piono, clossicol, popular music, writing
Football, bosketboll, swimming, trock, fencing

HARRY WILTON STURGES, III
Strous C-21 EL. 4-2176
2523 Viopinoce,
Palos, Verdes Estates, Californio
Chodwick
Latin
Trombone, popular music, outos
Football, crew, bosketboll, skiing

MICHAEL DAVID SUGARMAN
Mottews 16 EL. 4-8788
82 S. Lewis Pt., Rockville Centre, N. Y.
Hotchkiss School
Violo, clossical music, writing, dromotics
Fencing, tennis, skiing
Probable major: Literoture

DANIEL JEREMIAH SULLIVAN
Wigglesworth G-11 UN. 4-2915
315 E. 68th St., New York, N. Y.
Portsmouth Priory
Classical music, art, writing, dramatics
Fencing

JAMES FITZGERALD SULLIVAN, JR.
Straus H-32 KI. 7-1696
77 Oriole St., West Roxbury, Mass.
Roxbury Latin School
iano, jazz music, religious organizations, card playing, chess, dramatics
Football, crew, swimming, sailing, golf, tennis
Probable Major: Social Sciences

STEPHEN TOBY SUSMAN
Matthews 49 TR. 6-4795
500 Clermont Parkway,
Denver 20, Colorado
East High School
Popular music, religious organizations, autos, chess, dramatics
Basketball, swimming, fencing, golf
Probable major: Economics

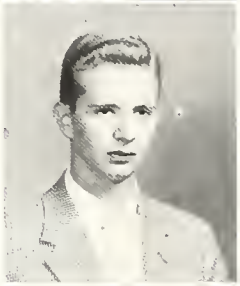

WILLIAM G. SWARTCHILD, III
Straus D-41 TR 6-8861
442 Wellington, Chicago, Ill.
Francis Parker
Classical, jazz music, art, card playing, writing, dramatics
Football, basketball, tennis
Probable major: English Literature

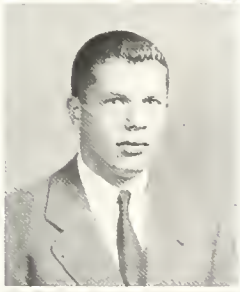

ROBERT JASON SWARTZ
AV. 2-3575
106 Floyd St., Dorchester, Mass.
Boston Latin School
Classical music, radio
Swimming, golf
Probable major: Chemistry

BRADFORD NORRIS SWETT
Wigglesworth H-21 KI. 7-5070
300 Kerne Way, Baltimore, Md.
Milton Academy
Golf, skiing
Probable major: Economics

CRAIG EORREST SWOBODA
Stoughton 26
1221 Koenigstein, Norfolk, Nebraska
Norfolk High School
Classical, popular, jazz music, religious, political organizations, card playing, dramatics, formal speaking
Football, basketball, swimming, golf, tennis, rifle
Probable major: History

PETER deLANCEY SWORDS
Straus A-31
Mt. Kisco, N. Y.
St. Paul's
Trumpet, classical, jazz music
Crew
Probable major: English

JOHN KENNETH SYKES
Lionel A-12 UN. 4-9290
125 Bond St., Norwood, Mass.
Tabor Academy
Religious organizations
Football, swimming, fencing, tennis
Probable major: English and Political Science

JOHN ANDREW SYLVESTER
Matthews 4
47 Amostown Rd.,
West Springfield, Mass.
West Springfield High School
Piano, classical music, religious organizations, chess, philately, writing, dramatics
Swimming, Track
Probable major: History

DANIEL H. TAFT
235 Homer St., Newton Centre, Mass.
Newton High School
Religious organizations, art
Swimming, tennis
Probable major: Biochemistry

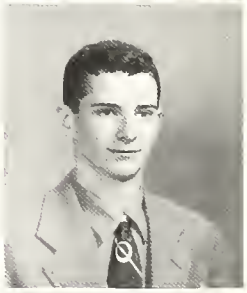

NORMAN VINCENT TAGLIAFERRI
Wigglesworth K-31 TR. 6-3739
16007 Eldomere Ave.,
Cleveland 28, Ohio
John Adams High School
Classical, popular music, writing
Swimming, tennis
Probable major: Political Science

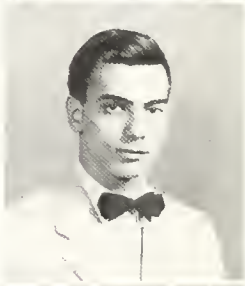

RICHARD CHARLES TALAMO
Grays 43-44 EL. 4-4900
20 Commodore Rd.,
Worcester 2, Mass.
Worcester Academy
Clarinet, Classical, jazz music, religious organizations (Phillips Brooks House social work), (Harvard band), photography, writing (editorials, essays)
Basketball, tennis
Probable major: Chemistry

JOHN ANDREW TALBOTT
Wigglesworth F-21
56 Lexington Ave., Buffalo 22, N. Y.
Nichols School
Accordion, piano, ukelele, popular music, religious organizations, philately, writing
Tennis, skiing, squash
Probable major: Biochemical Sciences

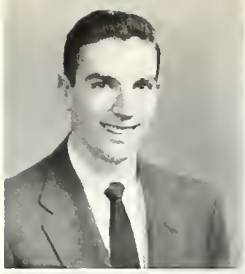

MICHAEL DAVID TANZER
Lionel A-11 UN. 4-2198
952 Sherman Ave., New York, N. Y.
Bronx High School of Science
Popular, jazz music, political organizations, writing
Baseball, basketball, track, cross country, tennis
Probable major: Government

RONALD WINSTON TATUM
Thayer 4
426 North Joplin, Joplin, Mo.
Joplin High School
Classical, popular, jazz music, religious, political organizations
Crew
Probable major: Pre-Medical

RICHARD LAWRENCE TAVROW
Apley 51
153 Donaldson Rd., Buffalo, N. Y.
Lockport Senior High School
Bass horn, popular music, religious, political organizations, card playing, chess, philately, writing
Basketball, swimming, golf, tennis, squash
Probable major: Applied Science

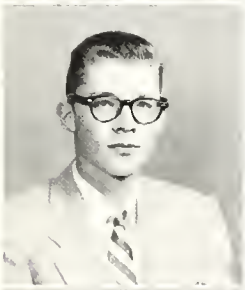

DAVID GRAY TAYLOR
Hollis 10 EL. 4-8998
900 Spruce, Atlantic, Ia.
Cranbrook School,
Bloomfield Hills, Mich.
Piano, semi-classical music, religious, political organizations, chess
Swimming, sailing, tennis
Probable major: Chemistry and Physics (Pre-Med)

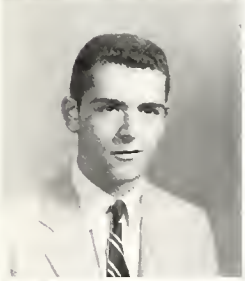

DAVID WARREN TERRIS
Lionel A-12 UN. 4-9290
900 Lincoln Rd., Grosse Pointe 30, Mich.
Grosse Pointe High School
Popular, jazz music
Basketball, swimming, tennis, squash
Probable major: Business Administration

ROBERT B. TERRY
Stoughton 31
2125 N. Albany Ave., Chicago, Ill.
Francis W. Parker
Piano, classical, popular music, chess
Football, baseball, tennis
Probable major: Government

FERNANDO TEXIDOR
Wigglesworth G-11 UN. 4-2915
415 Central Park West, N. Y. C., N. Y.
Franklin School
Classical, modern music, school magazine, art, photography, writing
Swimming, sailing, tennis, skiing, squash
Probable major: Architecture

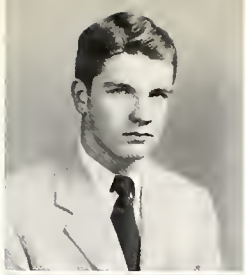

DAVID THIBODEAU
Straus C-21 EL. 4-2176
Old West St., Dedham, Mass.
Noble & Greenough
Jazz music, photography
Sailing, golf
Probable major: Government, Economics, History

CHARLES HARRIS THOMAS
Wigglesworth A-31 UN. 4-0265
Williams House, Exeter, N. H.
Phillips Academy, Exeter
Classical music, art, radio
Sailing, skiing

KENNETH EDWARD THOMPSON
Holworthy 18
1381B E. Kenmore Ave.,
Baldwin Park, Calif.
Covina High School
Piano, classical, popular music, political, organizations, art, chess, philately
Basketball, tennis, squash
Probable major: Government

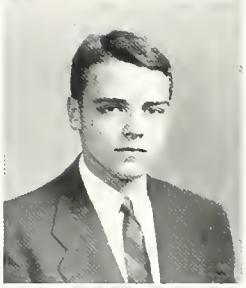

JOHN ROGER THOMSON
Weld 49
4241 East Lake Harriet Boulevard,
Minneapolis, Minn.
The Blake School
Piano, Classical, popular music, political organizations, writing, dramatics
Tennis, skiing, squash
Probable major: Government

DAVID MILLARD THORUP
Wigglesworth E-22
408 Britain Ave., Benton Harbor, Mich.
Lake Forrest Academy
Piano, classical, popular, jazz music, religious organizations, service organizations, writing
Crew, swimming, sailing

MALCOLM H. TICKNOR
Wigglesworth C-21 KI. 7-4741
56 Beech Rd., Englewood, N. J.
Milton Academy
Jazz music
Football, track

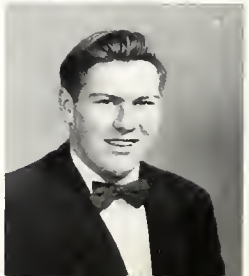

JOHN FRANCIS TIERNEY
88 Grozier Rd., Cambridge, Mass.
Cambridge High and Latin
Popular, jazz music, autos, card playing, radio
Football, baseball, basketball, swimming, hockey, wrestling
Probable major: Chemistry

CHARLES MOON TIGHE
Holwarthy 7
Chestnut Hill, Litchfield, Conn.
Kent School
Popular, jazz music
Crew, baseball
Probable major: Government

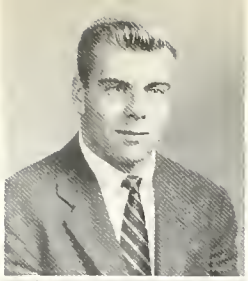

DESMUND LESTER TILLES
Wigglesworth H-31 KI. 7-6262
912 Boulevard, Seaside Heights, N. J.
Tums River High School
Saxophone, classical, popular music, chess, writing
Football, swimming, track, wrestling, tennis
Probable major: Biology

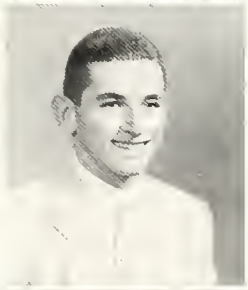

RICHARD LIONEL TIMPSON
Thayer B UN. 4-3367
25 Sydney St., Chelsea, London SW 3, England
Eton College, England
Popular music, card playing, philately, photography
Crew, cross country, skiing
Probable major: Chemistry

JOHN OWEN TODD
Straus C-41
1015 Brush Hill Rd., Milton, Mass.
Saint Sebastians
Writing
Baseball, basketball
Probable major: Pre-Med

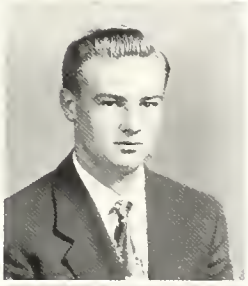

EDWIN LAURIE TOLMAN
Weld 17 EL. 4-8559
9 Crescent Ave., Chelsea, Mass.
Boston Latin
Accordion, classical, popular music, card playing
Football, baseball, basketball, swimming
Probable major: Chemistry

HRAND JOSEPH TOPJIAN
WA. 4-4301
46 Winsor Ave., Watertown, Mass.
Watertown High School
Violin, Classical, popular music, religious organizations, radio
Football, baseball, basketball, swimming, tennis
Probable major: Economics

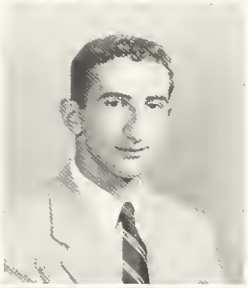

THOMAS HOWARD TOWNSEND
Straus B-21 EL. 4-6372
48 Chestnut St., Boston, Mass.
South Kent School
Popular music, religious organizations, photography, dramatics
Football, hockey, sailing, tennis
Probable major: English

ROBERT STANLEY TREISMAN
Holwarthy 5
36 Merrimack St., Concord, N. H.
Lawrence Academy
Popular music, chess, radio
Basketball, soccer
Probable major: Biology

GORDON ANDERSON TRIPP
Matthews 25
1375 N. Cleveland, St. Paul, Minn.

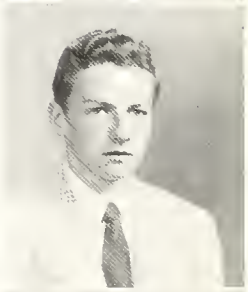

CHARLES D. TURNER
Grays 3-4
171 Treadwell St., Hamden, Conn.
Hamden High School
Classical, popular, jazz music, autos, religious organizations
Basketball

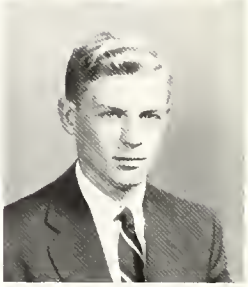

TERENCE SHELDON TURNER
Weld 47
4701 Argyle Ave., Garrett Park, Md.
St. George's School,
Harpenden, Herts, England
Classical, jazz music, political organizations
Sailing, tennis, squash, rugby

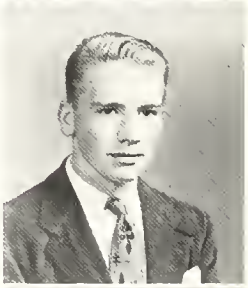

MARK UELAND
Weld 49
3846 Richfield Rd., Minneapolis, Minn.
Blake School
Classical, jazz music, art, photography
Tennis, skiing, squash
Probable major: Architecture

EUGENE WILLARD URBAN
Wigglesworth H-31 KI. 7-6262
% Maj. W. F. Urban, Frankfurt Municipal Detachment, APO 757, % Postmaster, New York, N. Y.
Frankfurt American High, Frankfurt, Germany
Clarinet, classical, popular music, chess
Crew, rifle
Probable major: Chemistry

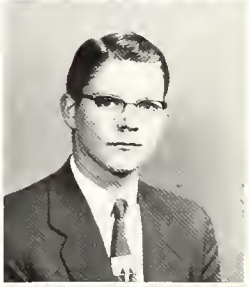

ANDREW UZARINS
UN. 4-4905
142 Pearl St., Cambridge, Mass.
Rindge Technical School
Classical, popular, jazz music, art
Football, swimming, track, hockey, fencing

ROLAND UZIEL
Wigglesworth D-22
Lapez #44-108, Mexica 1, D. F.
American Schaal Faundatian
Classical, papular, jazz music, philately, dramatics
Swimming, golf, tennis, squash
Probable majar: Engineering

CHARLES JOEP VAN der HEIDE
Matthews 6
1513 Pandara Ave.,
West Las Angeles, Calif.
The Harvard Schaal
Vialin, trambane, classical music, palitical arganizatians, photagraphy, dramatics
Swimming, sailing, tennis, skiing
Probable majar: Psychology

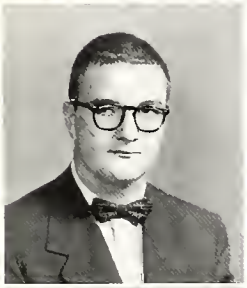

SAMUEL JOSEPH VASTOLA, JR.
Weld 42
228 Summer St., Buffala, N. Y.
St. Jaseph's C. I.
Trambane, classical, papular, jazz music, religiaus arganizations, autas, photagraphy, radia, dramatics
Crew
Prabable majar: Ecanamics

RICHARD LEWIS VEECH
Matthews 21
359 S. Westlawn, Decatur, Ill.
Decatur High Schaal
Piana, classical music, writing
Basketball, swimming
Prabable majar: Bia-chemistry

PAUL FRANKLIN VERDEN
Grays 13-14
3111 5th Ave., Sauth Milwaukee, Wis.
Sa. Milwaukee High Schaal
Classical music and jazz, religiaus, palitical arganizatians, art, autas, writing, dramatics
Faatball, crew, basketball, squash

CHARLES DAVID VINCENT
Halwarthy 11
6642 Gaviata Ave., Van Nuys, Calif.
Van Nuys High Schaal
Clarinet, classical, papular music, palitical arganizations, card playing, chess, radio
Swimming, golf, tennis, skiing
Prabable majar: Ecanamics

JOHN CARTER VINCENT, JR.
Wigglesworth C-32
% Walter S. Surrey, Woodward Bldg.,
Washingtan, D. C.
Phillips Academy, Exeter
Guitar, classical, papular music, palitical arganizatians, card playing, philately, writing
Hockey, tennis, saccer, skiing, rifle
Prabable majar: Ecanamics

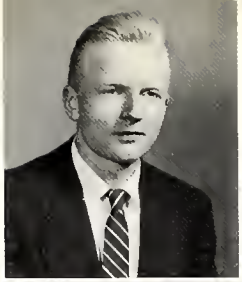

INGVARS F. VITANDS
12 Schaal St., Jamaica Plain, Mass.
Bastan Latin Schaal
Classical music, card playing, writing
Hackey, saccer, skiing

JOHN MORRISON VIVIAN
Lianel B-22
325 S. 16th St., Richmond, Ind.
Culver Military Academy
Trambane, guitar, classical, jazz music, autas, photagraphy, writing
Crew, swimming, sailing, squash
Prabable majar: History and Literature

FREDERICK VOGEL, III
Matthews 32
2221 N. Terrace Ave., Milwaukee, Wis.
Hatchkiss
Classical music, art, autas, bull fighting
Golf, saccer, skiing
Prabable majar: Spanish

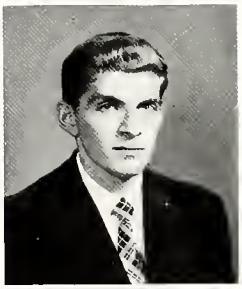

ROBERT CLEMENT VOLANTE
AL. 4-7456
10 Chestnut Hill Ave., Brightan, Mass.
Bastan Latin Schaal
Classical, papular, jazz music, religious arganizations, dramatics
Swimming

HARVEY JACK WACHTEL
Wigglesworth F-12 EL. 4-6786
302 Edgewaad St., Hartford, Cann.
Weaver High
Piana
Basketball, swimming, tennis
Prabable majar: Pre-Medicine

STEPHEN LEWIS WALD
Lianel A-22 EL. 4-7365
267 Eliat St., Chestnut Hill, Mass.
Miltan Academy
Papular music, jazz
Swimming, golf, skiing
Prabable majar: Ecanamics

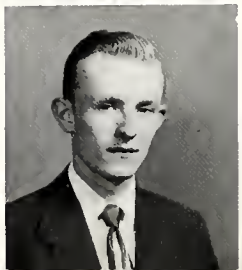

RUFUS FLOYD WALKER, JR.
Hallis 9 EL. 4-8998
220 West 18, Ada, Okla.
Ada High Schaal
Bassaan, guitar, harmanica, classical, papular, jazz music, religiaus arganizations, photagraphy, radia, creative literary interest
Golf, tennis
Prabable majar: Physics

THOMAS RICHARD WALKER, III
Wigglesworth C-12 UN. 4-8897
Cottage Ave., Edgewater Park, N. J.
The Gunnery
Piano, classical music, card playing
Probable major: Mathematics

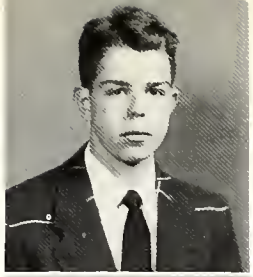

DONALD KEITH WALLACE
Wigglesworth 1-31 EL. 4-6478
120 Fitz Randolph Rd., Princeton, N. J.
Princeton, N. J.
Classical, popular, jazz music, political organizations, photography
Football, baseball, basketball, tennis

DAVID FRANCIS WALLACE, IV
Thayer 38
63 Montclair Dr.,
West Hartford 7, Conn.
Loomis Institute
Jazz, religious organizations, autos, card playing, photography
Basketball
Probable major: Chemistry

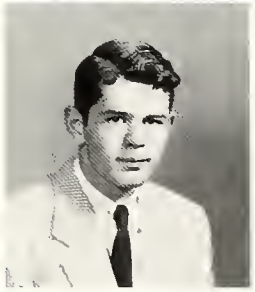

THOMAS HEALEY WALSH, JR.
Wigglesworth 8-21 KI. 4-2582
9 Ordway Rd., Wellesley Hills 82, Mass.
Phillips Academy, Exeter
Classical, popular music, religious, political organizations
Crew, baseball, hockey
Probable major: History

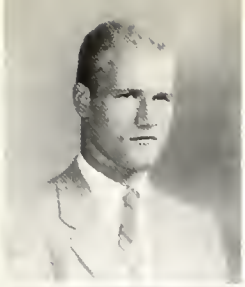

ARTEMAS WARD
Wiggleswarth C-21 UN. 4-8086
1460 Canton Ave., Milton, Mass.
Milton Academy
Jazz music, card playing
Football, baseball, basketball

HENRY WARE
Matthews 38
3918 East Lane, Mariemont, Ohio
Mariemont High School
Classical music, religious organizations, card playing, dramatics
Probable major: Philosophy

ALEXANDER ZABRISKI WARREN
Wiggleswarth 1-11
St. Paul's School, Concord, N. H.
Groton School
Classical, popular music, autos, radio
Football, track, hockey
Probable major: Mathematics

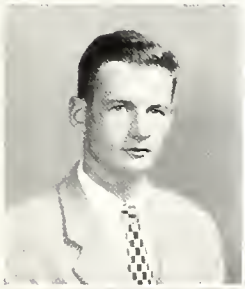

PAUL CARRUTH WASHBURN, JR.
Mower B-21 TR. 6-6431
Shalon Farms, Leominster, Mass.
Middlesex School
Popular music, dramatics
Football, baseball, hockey, rifle
Probable major: Geology

BARRY LEE WASSERMAN
Staughton 24 UN. 4-4358
71 Avon St., Brookline 46, Mass.
Deerfield Academy
Classical, popular music
Football, baseball, swimming, track, tennis, rifle
Probable major: Architecture

JOHN EDWARD WATSON
Matthews 5
111 Beechwood Rd.,
South Fort Mitchell, Kentucky
Beechwood High School
Classical, jazz music, religious organizations
Tennis
Probable major: Economics

MASON BENNETT WATSON, JR.
Stoughton 23
1578 Calhoun St., New Orleans, La.
Metairie Park Country Day School
Classical, popular, jazz music, chess
Football, baseball, basketball
Probable major: Physics

ALEXANDER WATTS
Mower B-12 EL. 4-6505
325 East 72nd St., New York, N. Y.
St. Paul's School
Crew
Probable major: Accounting or Geology

CHARLES HENRY WEAVER
Staughton 12 UN. 4-3315
305 Oak St., Talladega, Alabama
Talladega High School
Saxophone, popular, jazz music, religious organizations, photography
Swimming, track, cross country, tennis, skiing
Probable major: Economics

JOHN JOSEPH WEAVER
Hollis 29 UN. 4-1312
316 E. Walnut, Clearfield, Pa.
Clearfield Senior High School
Classical, jazz music, chess, writing, dramatics
Swimming, fencing, wrestling
Probable major: Physics

JULIAN PIERCE WEBB
Matthews 47 TR. 6-7928
290 Hollywood Ave.,
Rochester 12, N. Y.
Brighton High School
Classical music, chess, photography, religious, political organizations
Football, baseball, basketball, swimming, sailing
Probable major: Physics

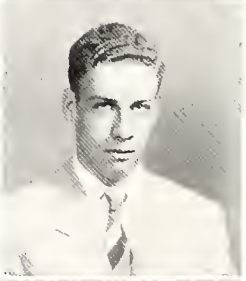

ARTHUR DAVIS WEBSTER
Thayer 19
48 Pleasant St., Ayer, Mass.
Lawrence Academy
Classical, popular music, autos, dramatics
Football, swimming, track, tennis

JOEL KAUFMAN WECHSLER
Wiggleswarth F-22 EL. 4-6757
125 Willard Rd., Brookline, Mass.
Milton Academy
Piano, classical, popular, jazz music, political organizations, art, autos, dramatics
Football, baseball, basketball, swimming, hockey, golf, skiing
Probable major: History

LEONARD BRUCE WEDDLE
Weld 45 UN. 4-2187
265 Freemont St., Lowell, Ind.
Lowell District High School
Popular music, political organizations, autos
Baseball, basketball
Probable major: Government, Pre-Law

STEPHEN HENSLEIGH WEDGWOOD
Mower A-21
400 Quaker St., Chappaqua, N. Y.
Lawrenceville
Clarinet, classical music, card playing, chess, writing
Crew, basketball, cross country, sailing, tennis
Probable major: History and Literature

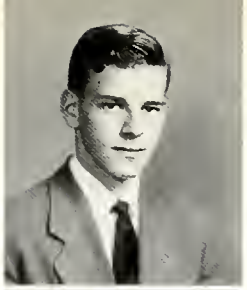

ROBERT P. WEIL, JR.
Grays 51-52 KI. 7-4562
Webb's Hill, Stamford, Conn.
Phillips Academy, Exeter
Track, sailing, skiing

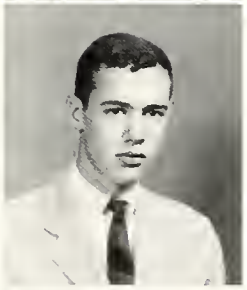

RONALD MARTIN WEINTRAUB
Grays 5-6 TR. 6-8042
16 Windsor Rd., Brookline, Mass.
Brookline High School
Classical, jazz music, glee club
Swimming, golf, tennis
Probable major: Chemistry

FRANCIS JOSEPH WELLER, JR.
Hollis 31
40 Suburban Ave., Pelham, N. Y.
Pelham High School
Popular, jazz music, religious organizations, art
Football, basketball, swimming, track, sailing, golf, tennis, skiing, squash, rifle

DAVID PR. TICE WELSH
Holworthy 22 KI. 7-2913
603 N. Rembrandt S., Royal Oak. Mich.
Phillips Academy, Exeter
Piano, classical, popular, jazz music, outing club, caisson club, dramatics
Baseball, track, sailing, tennis, skiing

SAADIA ELI WELTMANN
Matthews 35 EL. 4-8895
8 Hamelech Koresh Str., Tel Aviv, Israel
New Secondary School, Tel Aviv, Israel
Classical music, chess
Swimming, tennis
Probable major: Geology

JOHN SEDDON WESKE
Holworthy 16 KI. 5-5814
202 Rumstick Rd., Barrington, R. I.
Moses Brown School
Popular music, philately, photography
Baseball, track, sailing, tennis, skiing
Probable major: Engineering

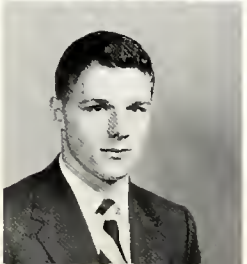

HARRY JAY WEXLER
Lionel B-11
726 Elm St., New Haven, Conn.
Hillhouse High School
Classical, popular music, religious, political organizations, reading
Baseball, swimming, soccer
Probable major: Social Relations

RICHARD GILBERT WHARTON
Matthews 26
285 Walnut Ave., Roxbury, Mass.
Boston Latin
Classical, popular music, religious organizations
Baseball, cross country
Probable major: Biology

WALTER PAUL WHARTON
Stoughton 22 UN. 4-4358
16 Blake Rd., Brookline 46, Mass.
Brookline High School
Drums, classical, jazz music, crimson, autos, chess, gadgeteering, tinkering, writing
Swimming
Probable major: Mathematics,

PAUL SAUREL WHEELER
Mower A-21
676 Hammond St.,
Chestnut Hill 67, Mass.
Roxbury Latin School
Popular, jazz music, photography
Swimming, rifle
Probable major: Bio-Chemistry

ALEXANDER WHITE, III
Thayer 68
11962 Walnut Lane,
Los Angeles 25, California
University High
Classical music, politics, philately, writing
Tennis
Probable major: History

BURTON WHITE
43 Dwight St., Brookline, Mass.
Boston Latin School
Piano, classical music, social relations clubs, reading
Tennis
Probable major: Social Relations

DONALD WHITE
Wigglesworth A-11
226 Jerusalem Rd., Cohasset, Mass.
Groton
Alto horn, trombone, classical, jazz music, dramatics
Crew, hockey, golf, squash, polo
Probable major: English

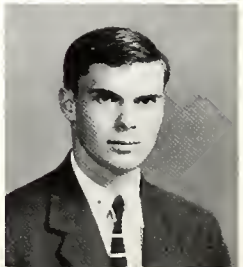

WILLIAM FERGUS WHITE
Matthews 9
79 Tennyson St., West Roxbury, Mass.
Boston Latin
Popular, jazz music
Baseball, hockey, golf, tennis, skiing
Probable major: Government

PHILIP ALLEN WHITESELL
Weld 51
6050 Carrollton Ave.,
Indianapolis, Ind.
Park
Classical, jazz music, writing
Football, basketball, fencing
Probable major: Literature, Government

SIDNEY KYNAST WHITING
Wigglesworth G-12 KI. 7-4962
84 North Spring St., Concord, N. H.
Concord High School
Popular music, political organizations, HLU, photography
Football, baseball, swimming, cross country, golf, squash, lacrosse
Probable major: Physics

DAVID LORING WHITMAN
Mower A-12
134 Douglas Rd., Chappaqua, N. Y.
Millbrook School, Millbrook, N. Y.
Jazz music, writing
Football, swimming, tennis
Probable major: Journalism or medicine

WILLIAM THOMAS WHITNEY, JR.
Wigglesworth H-11 UN. 4-3968
Randolph Center, Vt.
Governor Dummer Academy
Political organizations, writing
Basketball, swimming, skiing, lacrosse
Probable major: Government

MALCOLM HEWITT WIENER
Wigglesworth J-31
4705 49th St., Washington, D. C.
Woodrow Wilson High School
Classical, popular music, political organizations
Football, crew, swimming, golf, tennis

DAVID STANLEY WIESEN
252nd St., New York, N. Y.
145 Central Park West,
New York, N. Y.
Riverdale Country School
Piano, classical music, political organizations
Swimming, fencing

ROBERT HENRY HUNTER WILBUR
Mass. B-31 TR. 6-8798
1407 Sunset Dr., Clearwater, Fla.
Phillips Academy, Exeter
Sailing, wrestling, lacrosse
Probable major: Far Eastern Languages

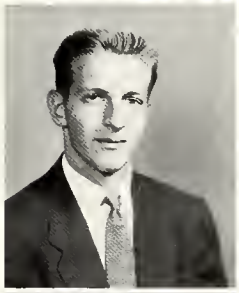

WILLIAM JOSEPH WILDER
Halworthy 8 UN. 10456 (sic)
607 West Bladgett St.,
Carlsbad, New Mexica
Carlsbad High Schaal
Piano, clarinet, oboe, bassaan, classical music, religiaus, palitical organizatians, writing, dramatics
Swimming, track, tennis
Probable majar: Government

GAYLE BRIAN WILHELM
Matthews 18
433 N. Pleasant St., Amherst, Mass.
Amherst High Schaal
Classical, jazz music, radio, writing
Swimming, tennis, skiing
Probable majar: Gavernment

ALLEN RICHARD WILLIAMS
Matthews 43 EL. 4-8895
1217 N. Heald St., Wilmingtan, Del.
Howard High School
Trumpet, classical, popular, jazz music, political organizatians, collecting ties, writing, reading
Baseball, track, cross country
Probable majar: Pre-Med.

DAVID CAREY WILLIAMS
8E. 5-5471J
150 Praspect St., Belmont 78, Mass.
Belmant High School
Popular music
Baseball
Prabable majar: ane af the Physical Sciences

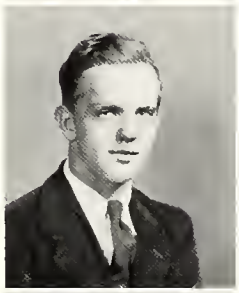

PHILIP MORRISON WILLIAMS
Halwarthy 24
73 Parker St., Newtan Centre, Mass.
Newtan High Schaal
Classical
Track, sailing, tennis
Prabable majar: Applied Science

SIGMUND WINDSBERG
Thayer 5
768 Elmgrove Ave., Providence, R. I.
Avan Old Farms
Card Ploying, chess
Tennis, squash
Probable majar: Anthrapalagy

JOHN BARRY WINER
Apley 54
321 Narth Bluff St., Butler, Pa.
Butler Seniar High School
Political organizations
Basketball
Prabable majar: Physics

BERNARD ARNOLD WISEBLATT
TA. 5-0399
37 Kingsdale St.,
Darchester 24, Mass.
Bastan Latin Schaal
Piano, clarinet, trambane, baritone, tuba, tympani, xylaphane, percussian, classical music, religiaus arganizatians, card playing
Faatball, baseball
Probable majar: Music ar Pre-Med.

DAVID LEE WISHART
Grays 31-32 TR. 6-0982
6323 S. E. 92nd St., Partland 66, Ore.
Franklin
Classical music, religiaus arganizations, art, autas, chess, writing
Faatball, track, tennis
Prabable majar: Pre-Medicine

MORRIS WILLIAM WISHNACK
Mass. A-43
283 Highland Ave., Ridgewaad, N. J.
Ridgewaad High Schaal
Classical, jazz music, art
Crew, baseball, swimming, tennis
Prabable majar: Mathematics

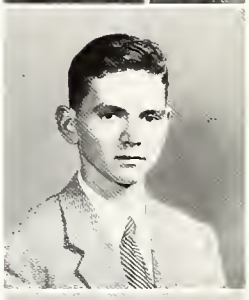

JOHN GARDNER WOFFORD
Hallis 19
9 Wayside Lan, Scarsdale, N. Y.
Scarsdale High Schaal
Classical music, religious, political organizations, writing, dramatics
Tennis
Probable majar: Gavernment

STANLEY GEORGE WOJCICKI
Stoughton 23
301 Delafield Pl., N. W.,
Washington, D. C.
Ganzaga High Schaal
Popular music, religiaus, political organizations, chess, philately, photography
Football, baseball, basketball, tennis, saccer
Probable majar: Physics

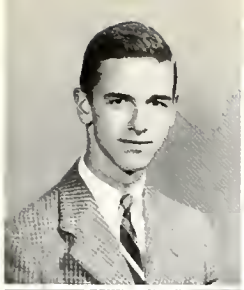

SAMUEL HUNTINGTON WOLCOTT
Wiggleswarth C-31 EL. 4-6696
1726 Cantan Ave., Miltan, Mass.
St. Paul's School, Cancord, N. H.
Classical music, reading
Crew, basketball, swimming, hackey, galf, tennis
Probable major: History

JACK ALBERT WOLFE
Grays 32 TR. 6-0982
4530 S. E. Clintan St., Partland, Ore.
Franklin High School
Classical, popular music, religiaus arganizations
Swimming, tennis
Prabable majar: Paleobotany

RODERIC LEIGHSON WOLFE
Hollis 28
6046-21st St., N., Arlington, Va.
Washingtan-Lee High Schaal
Religiaus arganizatians
Baseball, swimming
Prabable majar: Applied Science

MICHAEL L. WOLFERT
Stoughton 4
500 West End Ave., New Yark, N. Y.
Fieldston
Classical music, writing
Faatball, baseball, basketball
Prabable majar: Histary and Literature

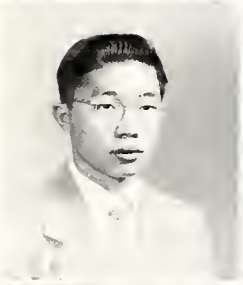

FRANK F. WONG
Hallis 17
1015 Lincoln Ave., Beloit, Wis.
Belait Memorial High Schaal
Classical, popular music
Basketball, galf, tennis
Prabable majar: Psychalagy

OLIVER WAGSTAFF WOODBURN
Thayer 36 EL. 4-8918
Indian Mountain Rd., Lakeville, Cann.
Hatchkiss School
Classical, jazz music, religiaus, palitical arganizatians, autas, chess, writing
Football, basketball, galf, tennis, squash
Prabable majar: Ecanamics

JAMES LEE WOODSON
Staughtan 6
2B Whitman Ave., West Hartfard, Cann.
Laamis Schaal
Classical music, palitical arganizatians, art, chess, writing
Tennis

THOMAS BATE WORTHEN
Wiggleswarth F-11 EL. 4-1394
309 Lake St., Arlington, Mass.
Belmant Hill Schaal
Baseball, hackey, sailing, tennis, skiing
Probable major: Government

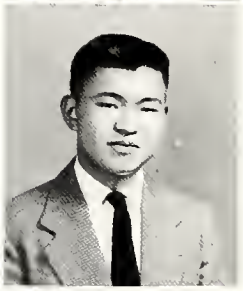

CHUNG-SHING DAVID WU
Weld 43
39 Stubbs Rd., Hongkang
Hatchkiss School, Lakeville, Conn.
Chess, radia
Football, baseball, swimming, sailing, tennis

HERBERT MATTHEW WYMAN
Grays 5 TR. 6-8042
317 Tappan St., Brookline, Mass.
Brookline High Schaal
Trumpet, classical, jazz music, chess, philately, writing
Baseball, galf, tennis
Prabable major: Classics

KENNETH TAYLOR WYNN
Mower B-31 TR. 6-8670
1346 Hunter Rd., S. W., Atlanta, Ga.
Phillips Academy, Exeter
Piana, classical, papular music, card playing
Tennis, squash
Probable major: Music

ROBERT WYNNE
Grays 7-8
1178 W. Rasemant Dr., Bethlehem, Pa.
The Hill Schaal
Classical music and jazz
Football, track, wrestling
Prabable major: Gavernment

DONALD THEODORE YACESHYN
Mass. B-42 EL. 4-7486
12 Chandler St., Belmant, Mass.
Belmant High School
Papular music
Track, crass cauntry
Probable major: Applied Science

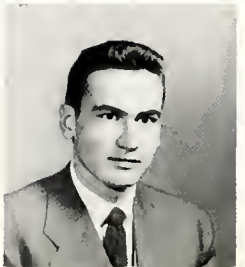

JOHN B. YANNAS
Stoughton 11
Sissini St. 21, Athens, Greece
Athens College
Classical, jazz music, art, philately
Swimming, soccer
Prabable majar: Chemistry

COSTANTINO SHELDON YANNONI
JA. 2-2586
117 Perkins St.,
Jamaica Plain 30, Mass.
Bastan Latin Schaal
Basketball, track, golf, tennis
Probable majar: Chemical Engineering

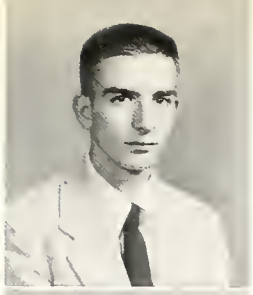

HYMAN YAS
AS. 7-0267
64 Dean Rd., Braakline 46, Mass.
Braakline High Schaal
Papular, jazz music, philately
Baseball, swimming, fencing
Prabable majar: Chemistry

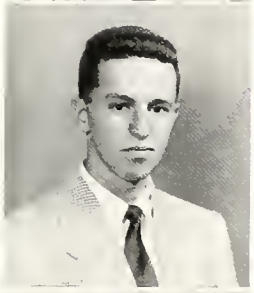

STANISLAS MICHAEL YASSUKOVICH
Holwarthy 19
Piping Rack Rd.,
Lacust Valley, L. I., N. Y.
Deerfield
Classical, jazz music, dramatics
Fencing, squash
Prabable majar: Histary and Literature

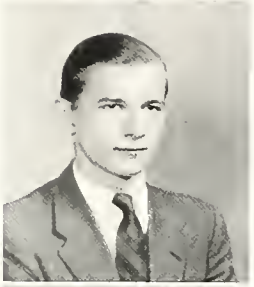

EUGENE FRANKLIN YEATES
Weld 49
2778 Dean Blvd., Minneapalis, Minn.
The Blake Schaal
Jazz, card playing
Football, swimming, golf, tennis, squash, rifle
Probable majar: Economics

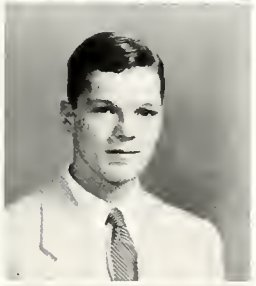

STUART ALAN YOFFE
MY. 8-1770
34 Valley St., Medfard, Mass.
Medford High Schaal
Jazz
Baseball, basketball
Probable majar: Engineering

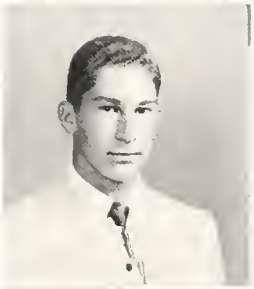

EDWARD GRAY YOUNG
Thayer 20
228 Central Ave., Pawtucket, R. I.
Classical High Schaal, Providence
Classical music
Fencing
Probable majar: Madern Languages

SIMON DAVID YOUNG
Grays 3-4
58 Lenax St., Brockton, Mass.
Bracktan High Schaal
Piana, classical, papular, jazz music, political arganizations, art, chess, writing
Crew, baseball, basketball, swimming, sailing, squash
Prabable majar: Psychalagy

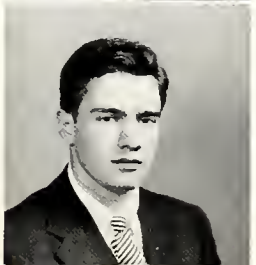

ALAN J. ZAKON
LO. 6-7157
34a Park St., Braakline, Mass.
Braakline High Schaal
Papular music, card playing, writing
Baseball, tennis
Prabable majar: Psychalagy

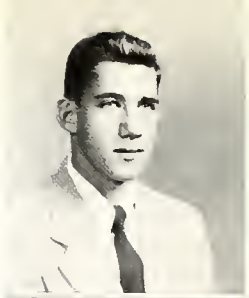

WILFRED MELVIN ZENER
Mass. B-31 TR. 6-8798
Sparger Rd., Rt. 2, Durham, N. C.
Phillips Academy, Exeter
Flute, piano, saxophane, clarinet, classical, papular, jazz music
Tennis, skiing, squash
Prabable majar: Philosophy

CARLO F. ZEZZA
Wiggleswarth G-32
231 Hudson St., Pelham, N. Y.
Braaks Schaal
Classical music
Crew, squash
Prabable majar: Classics

ALVIN ZIEGLER
Mass. A-33
303 East Braw Rd.,
Laakaut Mauntain, Tenn.
Baylar Schaal
Papular music, palitical arganizatians, writing
Tennis

MARK HILL ZIZZAMIA
Mawer A-32
24 Ridgecrest East, Scarsdale, N. Y.
Scarsdale High Schaal
Papular, jazz music, art, card playing,
Faatball, baseball, swimming, hockey, lacrasse
Probable majar: Business Administration

JAIME ZOBEL de AYALA
Thayer 27
Ayala & Co., Ayala Bldg., Manila, P. I.
Colegia La Salle (Spain)
Harmanica, classical, papular music, art, dramatics
Swimming, galf, skiing, pala
Prabable majar: Architecture

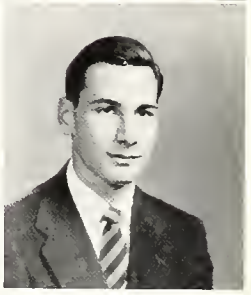

ACTIVITIES

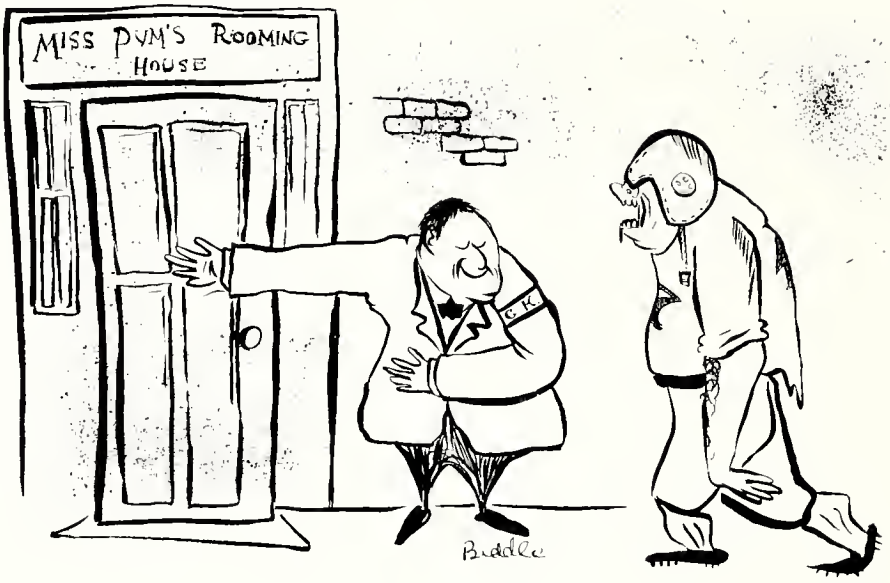

STUDENT COUNCIL

In most colleges the Student Council is one of the foremost student organizations; here at Harvard the average undergraduate is hardly aware of its existence. Its WHRB programs and its biannual call for donations are about the only reminders of its existence. Yet, its publicity is a poor indication of its accomplishments.

Perhaps its most important function is that of liason between University Hall and the Undergraduate. Liberalization of the Perietal Rules last year, accomplished after years of argument, was a significant achievement along this line. Led by President Paul Sheats, the Council holds its meetings on the second floor of PBH, where it has in the past successfully initiated such changes as revision of the General Education Courses and restoration of the "biddies" to Dunster House.

Among its other duties it turns out a Bulletin on student travel and provides for solicitation in the annual Combined Charities Drive, which last year netted the unprecedented figure of $18,000. World-wide student aid and a German student exchange program are also included in the activities of this versatile but little publicized organization.

CRIMSON KEY

In a college where things academic take precedence over all else, the Key provides services that otherwise would be left undone. Led by President Terry Cole, the group sees to it that no visitor to the University goes unfed and unhoused. The Key plays host and entertainer to newcomers of all sorts, from athletic teams to visiting dignitaries.

During Freshman Orientation Week, the Key opened the year's activities with guided tours through the college. Later this year they will arrange week-ends for prospective freshmen, complete with meals and dates. Perhaps most publicized of all Key enterprises is the Regatta Weekend, featuring concerts, hayrides, and, of course, the Straw Hat Ball.

The Key performs varied and interesting jobs. If you are skilled in tact and protocol, it could be a source of many good times. Also, since it is composed of committees, it is possible to select your type of work. Whatever that may be, Key work will not require much of your time, and the rewards of being a member of one of Harvard's top groups are gratifying.

PHILLIPS BROOK HOUSE

"You name it. We do it." That is the brief motto of PBH. Here is an undergraduate group solely dedicated to helping anyone, be it Grandma braving Mass. Ave. traffic to some student confined to Stillman with mononucleosis. No matter how difficult the problem may seem, this is the place to go. The only requirement for membership is a strong desire to do something for someone else . With that as a starter, PBH will find you a spot that will satisfy you in all ways.

The House is divided into six major categories. The most well-known is the Social Service Committee which supplies leaders to Boston Settlement Houses for the underprivileged boys in Greater Boston. Here the boys are instructed in team sports, individual sports, and any hobbies that may have special appeal. Closely allied is the Undergraduate Faculty which sends out volunteers to tutor, in high school subjects, either the slow learner or the advanced scholar. Third Committee, also allied with the first, is the Medical Committee. Here the workers are primarily Med students who serve in clinics in the various Settlement Houses. Aimed at aiding the Harvard students is the Ticket Agency, which enables men to buy tickets to the theatre or other activities without making the tedious journey into Boston. The Publicity Committee publishes *The Harvard Handbook* and periodic bulletins of the goings-on in the area in entertainment.

Finally, there is the Special Events Committee which runs the notorious Tea Dances in the Fall, runs Freshmen activities in the house and anything else that may seem to offer a chance to help someone. The House offers a special aid to all Harvard men. Up on the top floor is a little room devoted for guiding Harvard men through the intricacies of Selective Service and helping them to retain student status. All in all, PBH offers the individual a possibility to offer his energies and his abilities to the aid of others and in making the world a little brighter for somebody.

WHRB

Before he has been here for more than a week, the neonate Harvard man discovers that he can get but one station below 700 kilocycles on his radio. Furthermore, he cannot do anything about it . . . he rarely wants to. This is the home of WHRB. After listening to the strange noises that come from it, be it Hindemith or Mozart, Jazz or Classical, phonic or cacophonic, he is loathe to turn his dial again during the year, except to catch the world series. Beyond that, there is little that he cannot hear, unless he is addicted to "Life Can Be Beautiful" or "Ma Perkins."

WHRB's transmission runs through a wonderfully complex system which involves steam pipes, radiators, and old kitchen sinks. Posing an ever constant danger during electrical storms, the programs are carried throughout the University to any room with a radiator and a radio. Cleverly circumventing many of the FCC restrictions on transmission by this method, the station has laid itself open to charges of primitiveness by outsiders. No doubt in the future the tales of radiomen lost in the steam tunnels will be just a memory, but at the moment they merely add to the glamor of the dingy offices in the bottom of Dudley.

THE HARVARD CRIMSON

Clearly, something had to be done. This was just too much. Such was the prevalant feeling on the Princeton campus last fall. The entire student body had been bilked by a parody Princetonian announcing that a Harvard football rally was to be held on Friday night in front of the President's house. Several thousand undergroduates turned out only to find that a tremendaus haax had been perpetrated on the Princeton student body. Nor was student feeling assuaged when Harvard was slaughtered that afternoon by the Tiger eleven. The next day students awoke to read the Princetonian's answer to the subterfuge. They were not disappointed. An indignant editorial called far a protest meeting. The place — the lawn of the president's home. The Harvard Crimson scored again.

Lest anyone think that the Crimeds spend all of their valuable time perpetrating autrages on rival Universities, the Crimson publishes six times weekly Cambridge's only breakfast table daily which is, as editors have repeatedly proclaimed, "the finest college newspaper printed." The Crimson has also made a practice of winning the Dana Reed award far undergraduate writing.

For all those who have been convinced by the Crimeds' glowing praise of their organ to attempt to follow in the footsteps of Franklin D. Roosevelt, '02', competition for all boards begins immediately after the faatball season and continues indefinitely. No primrose path is offered to those who choose to join the ink-stained wretches at their daily task. But the rewards, for those wha succeed, are great. Wealth, power, liquar, sex . . .

. . . All these and more await the Crimed.

THE ADVOCATE

Snuggled in below the Bat Cave lie the offices of Harvard's outlet for creative writing — The Advocate. Despite its unpreposing location, it has offered many of America's foremost novelists and poets an opportunity to start up the ladder of success. Modern writers who came upan the scene through the Advocate are too numerous to mention, and too often repeated in anything about the Advocate.

Good writers are few and far between, yet even average anes may come up with some piece af great acclaim, so no budding young navelist should be deterred from knocking at the affice door — one flight up, turn left. Harvard has long been too indifferent ta many things. The worst of all apathies has been directed towards this one creative service offered to the student, The Advacate.

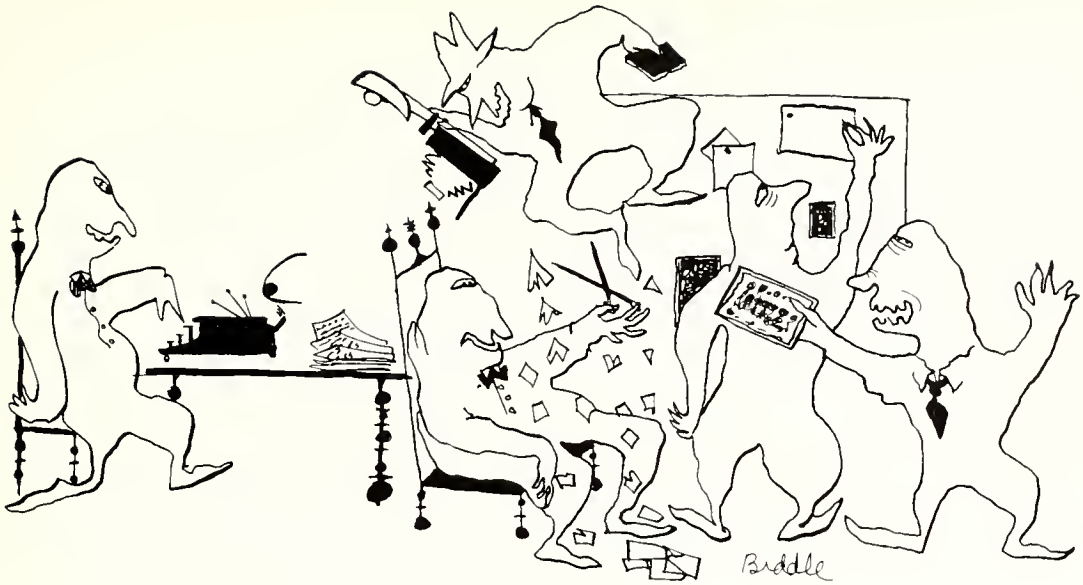

HARVARD YEARBOOK

Class albums are simple publications. If they contain the pictures and background of class members, together with a handful of photos of the administration and faculty of a college, they are complete.

Yearbooks, however, are entirely different things. They attempt to describe a year. Of course, they could be done as albums are — a simple list of events coupled with some pictures. Yet the Harvard Yearbook Publications does not choose this easy way out. It describes a year — but with imagination in writing, layout, and photography.

The atmosphere of the 'Aardvarks Associates, at 52 Dunster Street makes this clear. Members of the organization are always around, some drinking beer, others with dates, and still others simply gabbing. When the amount of time spent in the offices is contrasted with the number of pages published, the return seems small. Yet in new ideas and styles, the return is great.

For the members are always attacking something new, and whether it yields results or not often depends on their own efforts. Innovation, made easy by sociability, is the best way to describe the 'Book.

YOUNG DEMOCRATS

Since 1932, the various Democratic groups at Harvard have never had a particularly sustained existence. Arising quadriannually in support of the Democratic national slate, they have disappeared in the year after the election.

Last year the newest in the succession of HYD clubs led an extremely active existence, though under the circumstances hardly a happy one. Perhaps the greatest activity was centered in the secession of the solid-south element, otherwise known as the "Curry revolt."

Dissatisfied with the national candidate, his oil-lands stand, and the complacent attitude of the Democrats toward the "sure" votes in the south, the Dixiecrats of the Democratic club bolted the party in spectacular fashion. Absconding with the club's funds, squandering them on beer and literature for their faction, "kidnapping" Gov. Dever from a Democratic rally and depositing him at a Republican meeting in the Lampoon building, the malcontents endgendered great controversy during the fall.

While the "Currycats" fiddled, the regular Democrats tried to put out the growing Republican conflagration by working for Democratic nominees in Cambridge and Boston. Their efforts, however, went for naught, and on the fateful November night they watched the results total up to a crushing defeat. Finding themselves for the first time in twenty years as the opposition party, the Young Dems decided to maintain their club as "constructive criticism" of the Republicans until the year of vengeance, 1956, arrives.

HARVARD LIBERAL UNION

Although the Harvard Liberal Union is but a budding organization, it is probably the most active politicol group on the Harvard scene. Under the leadership of President Jerry Anker, the HLU dips its political thumbs into every possible political pie, particularly those in the Baston area.

Non-election years do not phase the liberals. Unable to throw their weight behind any worthwhile candidates, they shift their energies to appeals for civil rights, academic freedom, and efforts to broadcast student liberal opinion. At the same time, the HLU has added a new implement to its political arsenal, *The New Generation,* a nationolly circulated magazine expressing student views on a gamut of topics.

Yet this largest student chapter of Americans for Democratic Action does not operate as a lone wolf on its agressive platform. SDA chapters from Radcliffe and Wellesley add feminine political intuition to the long list of other HLU advantages.

PRE-MEDICAL SOCIETY

One of the few occupational groups at Harvard, the Pre-Medical Society has always been sure of a full membership. The exigencies of entrance into top-flight medical schools has increased the popularity of the Society.

However, it would be wrong to assume that the only drawing card of the Pre-Med. group is in the unprecedented success its alumni have had in becoming medics. Serious discussion groups have also held the spotlight for the future doctors. Under the direction of President Larry Wilde and faculty advisor Dr. Maurice Pechet, the future A.M.A. have conducted informal discussions on such cogent problems as the collegian diseases and allied plagues. They were joined in these tete-a-tetes by professors from the Medical school.

Although the club has neglected the frivolous side of college life, no one can say that it has not achieved its main purpose . . . over ninety percent of its members have been admitted to Medical school.

. . . . HLU PIN CUSHION

YOUNG REPUBLICANS

Sunk somewhat in post-election year apathy, what last year was Harvard's largest political organ is striving to build up a much depleted membership. Last fall, perhaps the most successful period in the club's history, saw the Young Republicans working with the "Citizens For Eisenhower," carrying on a door-to-door compaign throughout Cambridge and spreading the party line through its mimeographed *Newsletter*. The grand climax came on November fourth in the Hotel Continental Ballroom where a beer-soaked HYRC was often only dimly aware of the victorious news coming over the television.

To help dispell the feeling of anti-climax, the club this year plans a rally of all New England YRC's to be held here in Cambridge and has invited the governors of New Hampshire and Connecticut to speak. The club is presently in the prrocess of solving the problem of accommodations for delegates.

Further recreation is planned in the form of mixers with Radcliffe ond Wellesley which, although they are open to everybody regardless of political affiliation, are free to club members. With opportunities to interest parliamentarians, orators, social climbers, fuller brush men, and mimeograph crankers, the HYRC hopes to retain its preeminence in membership among Harvard organizations.

REPUBLICAN OPEN FORUM

"Republican Open Forum" is a paradox in terms, yet as a group it has managed to exist longer than most Harvard political organizations. The Forum primarily sponsors discussions on non-partisan politics, but when interest in politics is low they shift to issues of controversial nature such as segregation in public schools.

The Forums feature authorities drawn from the local and the national scene. The one purpose of the club is the diffusion of political information and the creation of an informed public opinion among the students of the University on political problems.

SOCIAL RELATIONS SOCIETY

The Social Relations Society, now in its seventh year at Harvard, was founded partly to bolster the relatively new Soc. Rel. department and partly to help concentrators in that field get added experience. Many people who are simply interested in this growing field attend the meetings to learn more about it. The members are occasionally taken on trips to institutions for the criminally insane and thus obtain information that is unavailable in the lecture hall or section meeting. Also, in the spring, discussion groups are held covering reading lists and past exams for those students taking their generals in this field.

"But Officer, I am holding it up."

LAMPOON

As the oldest college humor magazine in existence, the *Lampoon's* history is as long as it is fabulous. To those who enter the castle-like apartments of Bow Street as members of its ancient fraternity of wit and odd-fellowship, it offers a well-insulated world which never was. It is a place where they can mock the passing scene with Puckish sophistication while reminiscing on a mythical age long past when the undergraduate was always an undergraduate, and life was one hilariously improbable lark.

Many say that bad times have befallen the 'Poonsters, and admit as evidence the fact that the magazine has of late (1) been banned in Boston (2) had its Ibis stolen (3) been praised by the *Crimson*. All this notwithstonding, the magazine has managed, largely through the creative efforts of its president and chief contributer, John Updike, to remain the Court Jester of Harvard, and the bane of the school's more liberal and less genteel elements. The prolific Mr. Updike must soon go the way of all seniors, however, and young men with a sense of humor, a sense of the impossible, and a way with the King's English, are very much in demand.

WORLD FEDERALISTS

Politics crowd the Harvard scene no matter where one turns. There are countless clubs of varying membership, each advocating some special view of the world. This particular group is striving for a united federal world. Basically, they call for a complete surrender of all national interests and subservience to a strong central government. Subject to a vast amount of criticism as being either too vague or dominated by people who do not like a Senator from Wisconsin, the group has never claimed a large membership. Those who do belong feel that neither of the above accusations are true. Instead, they claim that we can never have a truly free and happy world unless each man is willing to suppress his immediate selfish aim for an overall long range goal.

PACIFISTS

Pacifism is a hard road to follow in an era of compulsory military training, world tension, and actual "hot" wars. Yet at Harvard there exists a group which is a continual reminder that conflict is not the only solution to international problems.

The program of this group, the Harvard Peace Council, is simple. It continually stresses the steps which may lead to international understanding, fostering such events as movies and talks on understanding the Soviet Union and China. Its activities remain small; its membership remains small; nonetheless it remains in itself a reminder of another way to solve world problems.

SOCIETY FOR MINORITY RIGHTS

The Harvard Society for Minority Rights, while devoting its energy to the study of the problems of all minority groups, is interested particularly in the problem of the Negro. A large part of the society's activity is directed towards the goal of enabling needy students from minority groups to attend Harvard.

To this end, the group raises money during the year for the Harry T. Moore Scholarship Fund by means of movies, lectures, and social gatherings. The Fund last year provided aid to several negro undergraduates. The Society is also active in sponsoring meetings and discussions on the various facets of minority problems.

UNITED NATIONS COUNCIL

Amid the screaming of six-hundred Boston school children, the delegate from Saudi-Arabia could not be heard on the Polonysian Island question. This was typical of the bedlam that reigned over the mock General Assembly which the United Nations Council sponsored for surrounding high schools.

In addition, the Council also presented other educational programs by having several University and outside speakers. Also, it sponsored films which filled the New Lecture Hall, and held some joint meetings with Simmons.

Thus, for all those interested in world peace the United Nations Council offers original and educational programs and is especially willing to aid special outside projects that will educate the public on the principles of the United Nations.

STUDENTS FOR NON-VIOLENT ACTION

How do you feel about war? Do you feel that it is the product of the Wall Street capitalists? Do you feel that it is inspired by people who really have not learned how to live together and can only obtain an end by force? Or do you just have an antipathy to killing people? Whatever view you hold will probably be in concord with someone in this group. Basically the aim is to provide Harvard with a place in which to discuss and publicize pacifism as the best way to obtain a happy and friendly world. To these people war is a symbol of failure, the failure of man to restrain his greed and to try to live with the person down the street. Suffering from the criticism of those who have gone to war, the group is small and not well known.

Discussion is the key to the meeting, discussion with everyone. No matter who you are or what your views, you are welcome. But do not go away feeling smug, if they disagree with you, and that you are right. They think that they are too.

HASTING PUDDING THEATRICALS

One of the funnier aspects of undergraduates life at Harvard is the Hasty Pudding Show. Every year with traditional Harvardian savoir faire, the members of the venerable institution poke fun at the existing status quo in America.

Last year, the Lampoon made its presence felt when three editors provided the script, which proved hilarious to the end. Poking fun at Texas, the D.A.R., Oil Magnates, and various other impedimentia of modern America culture, the Pudding Show blasted its way through one of its most successful seasons. On its road trip through New York, Philadelphia, and Washington, the show received the highest praise from newspaper critics.

With the cast for this years show, the Pudding Chorus line, all male as has been the custom from time immemotial, will be as hairy-leggedly provocative to its audiences as it has been through its ninety-five odd years of productions.

As freshmen are not allowed to participate in its shows, the House at 12 Holyoke Street maintains its impeccable atmosphere of careless cosmopolitanism amidst the lesser dramatic organizations so often found at a large University. However, during Sophomore year, if you have talent, inclination, or the time, you will certainly be welcome at the Pudding any afternoon in the early fall.

IVY FILMS

Ivy Films, the first independent college group to produce and sell its own films, is the natural home of those whose interest in the cinema extends beyond the viewing of an occasional Saturday night western. The proud creator of the first full length sound movie produced by an unsubsidised student group, "A Touch of the Times," Ivy also boasts several cameras and a full complement of near professional technicians, producers, and directors, all of whom eagerly welcome new blood.

Besides the actual filming of motion pictures, the society also shows experimental and educational films throughout the year and offers excellent advertising, public relations, and business experience to those who shun the creative side of the organization. Ivy's competition period is short and candidates begin training immediately. Once members, they will undoubtably enjoy the private film showings and beer parties which round out the club's program.

DEBATE COUNCIL

If you delight in standing behind a podium and plying your invective before an audience, then you would enjoy the Debate Council. Mixing its gravity and levity in amusing proportions, the Council argued its way through the 1952-53 season to one of the most successful records in its history. During last year's highball charged debate with Princeton, they drew the negative side in what was perhaps one of the most unfortunate debates in its history, "Resolver: that it is beneficial for students to frequent the society of young ladies."

On a more serious side, the Crimson retained a middle of the road status in Ivy League rankings with wins over Brown, Cornell, and Dartmouth, while succumbing to Yale, Columbia, and Princeton. Perhaps the victory over the Prison duo from Norfolk was the most gratifying. This team, confident after wins over Cambridge and McGill, finally succumbed to the Crimson on the topic of the repeal of the 22nd amendment. This year, the group should mark up an even better record.

FLYING CLUB

Flying at Harvard is gaining popularity. In the past two years the flying club has gained over 400% in membership. The purpose of the club is to provide a center for pilots at Harvard. Meetings occur about five times a year . . . free beer is always at hand, a visiting dignitary usually speaks on the glorious future of aviation, and one or two movies are shown of Air Meets or of Military acrobatics. At these times, also, plans are made for field trips to Air Meets with other college clubs.

With the club's increased membership, and with the increased money, Larry Bitner and Doug Boyd, President and Vice-president, are looking around for a chance to buy airplanes. Although club members already enjoy a 15% discount at Bedford Airport, owning their own airplanes would cut the cost of flying to about half and would bring aviation within the reach of everyone at Harvard.

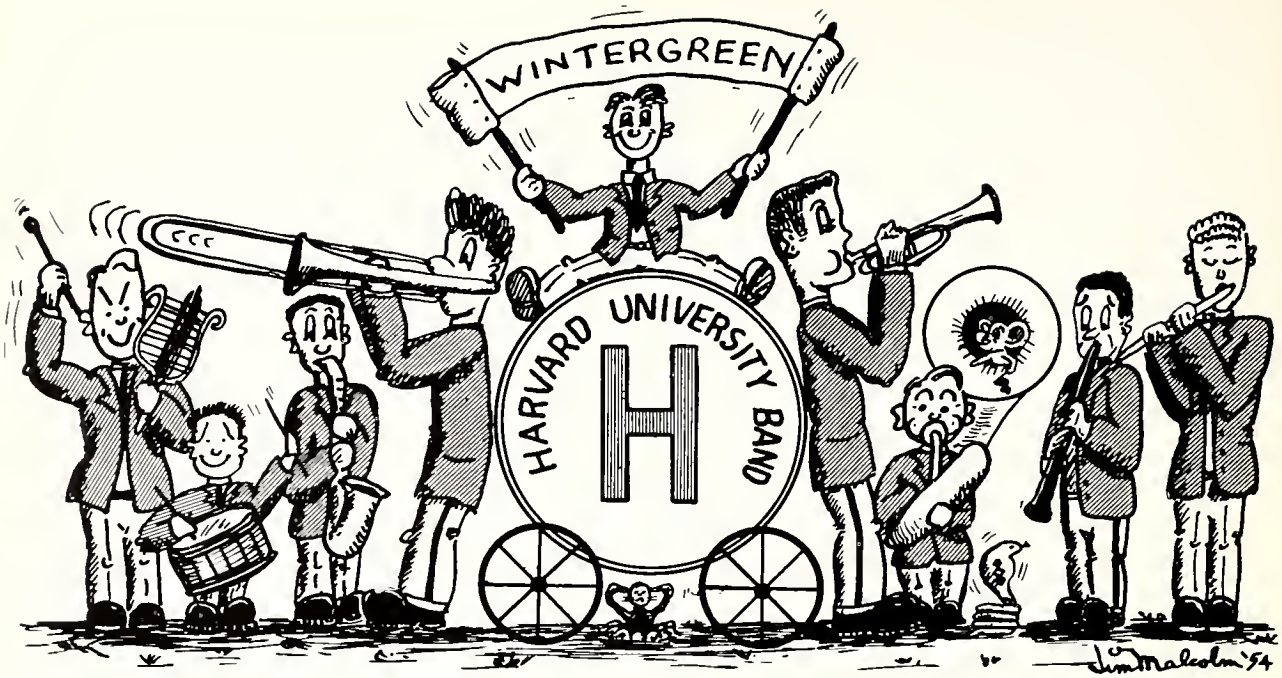

HARVARD BAND

"And the band played on" as it marched through the Yale campus at four a.m., much to the dismay of New Haven bobbies and Yalies.

Variety and excellent musicianship are the by-words of the Harvard Band, whether in its concerts given throughout the year at Sanders Theatre, or in its entertaining antics at the football half-times.

Last year the Band displayed its famous adaptability by drumming along with Radcliffe's "Drum Beats and Song," whose bare legs and breezy music packed Sanders Theatre throughout its run.

The Harvard Band is especially proud of being a completely self-supporting group. This support comes through annual concerts which, as the student body knows too well and the freshmen will discover, are so well attended that tickets are quite hard to get. Many a frustrated Harvardman has advertised and searched in vain for a pair of tickets for that special girl.

However, the Band is never too busy for charitable causes outside of its regular activities, such as its concert last year for the benefit of the Harvard Club Scholarship Fund or its concert this year for the benefit of the Yale boys and the New Haven police.

ORGAN SOCIETY

A growing organization, the Harvard Organ Society last year expanded from a series of monthly recitals by professional organists of the Boston community to semi-monthly programs over WHRB. Also, arrangements were made for occasional broadcasting of organ music from Symphony Hall over WGBH. By the end of the year, paid-admission recitals were held to help produce a solvent budget for the group. At monthly meetings distinguished speakers and sumptuous refreshments aided the growing popularity of the Society, and now it stands fairly secure in the spectrum of Harvard music groups.

MUSIC CLUB

Meeting monthly, the Harvard Music Club has developed an active student participation not only in the performing of contemporary music, but also in the composing of operas and various other musical enterprises which are then performed by the students. Several public concerts of choral and chamber music were performed last year in Paine Hall. At the meetings, playing and speaking musicians of the Greater Boston area brought forth discussion of the problems of the creative and performing musician. Freshmen are eligible to try out for the series of house solo concerts and they can always find a chance to work in choral groups and in instrumental ensembles.

PIERIAN SODALITY

Though not as renowned as its bigger brother, the Boston Symphony Orchestra, the Pierian Sodality is one of the most talented student orchestras to be found in the country. Throughout the year the Sodality offers the student body a rich variety of symphonic music played in virtual professional fashion. The musicians are drawn from the students of Harvard and Radcliffe, all of whom can claim vast ability in music and a desire to unite their talents in the presentation of the best music that they can, for all who listen. During the course of the year several group concerts are held for the University, not to mention the annual tour and other performances. This year a new branch, the Pierian String Quartet, is appearing on WHRB. This new innovation gives Harvard an opportunity to hear the works of the masters, performed by their classmates, without ever stirring from their rooms. All is not serious with the Sodality, as after each concert a tremendous party is held which both relaxes the performers and helps to weld them into a tighter knit group. All in all, the Pierian Sodality offers both the listener and the performer one of the richest experiences to be found in Harvard.

GLEE CLUB

Considered one of the finest Glee Clubs in America, the Harvard Glee Club and the Radcliffe Choral Society dedicate themselves to the presentation and preservation of classical choral music. Usually meeting three times a week under the direction of G. Wallace "Woody" Woodworth, the Glee Club carries on in the best traditions of its active thirty-four years, since the time it was founded by Dr. Archibald Davison, who changed it from a mandolin-plucking minstrel group to a serious singing society.

Last year the Club performed Bach's *St. Matthew's Passion* and Berlioz' *Romeo and Juliet* with the Boston Symphony Orchestra. It also gave one of its best performances last Christmas of Handel's *Messiah*. The climax of the season featured its annual Sander's Theatre concert and the Spring Yard concerts.

As usual, the evening strollers in the Yard have been entertained by occasional chords that drifted out of Sever 11's open windows. Those who have survived the traumatic blows of the Fall quartet trials are well on their way to another fine year in what is probably Harvard's best loved organization.

MOUNTAINEERING CLUB

With aching feet, chapped hands and Everest as one of their ultimate goals, the Mountaineering Club has scaled peaks in the U.S., British Columbia, South America, and Alaska. Confined mostly to New England summits during the school year, the club, under the direction of President John S. Humphreys, holds courses in first aid, plans summer expeditions, and turns out their *Harvard Mountaineering Guide* from their headquarters in the basement of Lowell M.

In a college where the average man regards it as cruel and abusive treatment to have to climb stairs beyond the second floor, the mountaineer's shrug off accusations of insanity and dream of summer when there will be new fields to conquer.

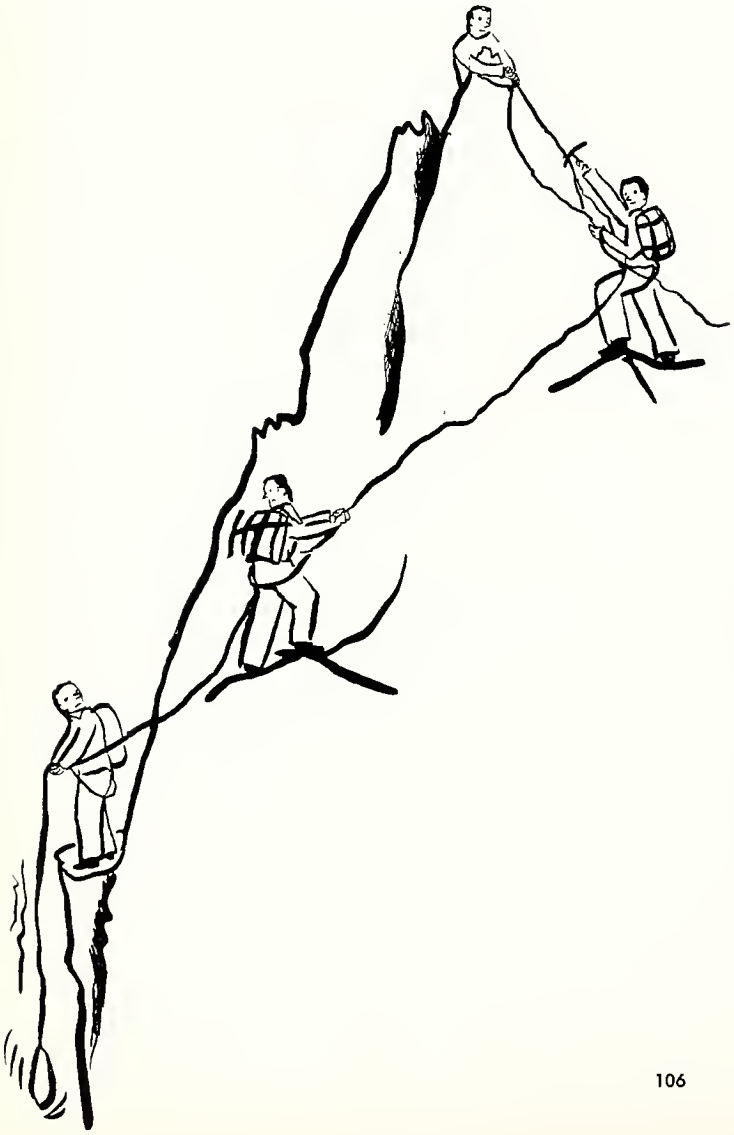

APPLETON CLUB

The attraction of Appleton Chapel at 8:40 A.M. may be dubious, but many attend services regularly. Many of these also form a discussion group devoted to an intellectual exploration of Christianity.

The club's activities are not entirely aesthetic, however. During the last academic year, one and sometimes two nights a week were devoted to dinners, followed by addresses by such men as Dr. Reinhold Niebuhr and Dr. Nesl Ferre of Vanderbilt University.

The club does not confine itself to dinners and "good talk" either. The group last year sponsored a mock trial in which *Christian Morality* was put on trial. It was a dubious venture, however, for no verdict was handed down and the trial ended a moral victory for the devil.

CATHOLIC CLUB

Opening the year with a solemn high mass at St. Paul's, the Catholic Club expects another successful year in carrying the Roman Catholic message to the faithful. The Club is made up of Catholic lay students who are interested in fellowship and religious activities.

During the year various speakers, lay and clerical, speak to the group on topics of information to all students who are interested in religion. These periods of solemnity and thought are interspersed with social gatherings, including several dances.

CHRISTIAN SCIENTISTS

Greatly cheered by President Pusey's speech on man and God at Harvard, the Christian Science Organization is looking forward to another successful season. Although they are not the largest of Harvard's religious groups, the Christian Scientists believe that they have a definite message for a divided world and have set to work to promulgate that message. Thus, the Christian Scientists have led an extremely active life. They invite all undergraduates interested in the movement or in the study of religion to attend the opening meetings and to learn about the aims and intents of Christian Science.

CHRISTIAN FELLOWSHIP

He who desires the strictly non-denominational Christian group heads almost immediately to PBH on Wednesday night. This is the time when the lights burn late into the gloom of the Yard while the members sit up and discuss Christianity's role in the College. The normal program tends to consist of a speaker and discussion, the latter being the incentive to attend, for most people. Sharing both the belief that Harvard must remain a non-sectarian school and the feeling that Christianity must unite the various groups that form it, these students attempt to solve problems and to determine how to implement their ideas. As a result, they are a tightly knit group of students who find value in an exchange of ideas and ideals.

HILLEL

If you crave a kosher meal, some religious atmosphere, and a little spice to your social life, a trip to 5 Bryant Street will be fruitful. "Ziggy," as Rabbi Maurice Zigmond is known to all habitues of Hillel House, is the Foundation's friendly spiritual leader. Radcliffe, Lesley, Wellesley, and Harvard are all represented at his Friday evening religious service.

However, spiritual inspiration is not the only Hillel contribution. Discussion groups on all religious topics are always well attended. *Perspectives,* the Hillel national magazine offers an excellent opportunity for candidates.

Sunday revelries provide the lighter side to the Hillel picture. Between eating brunch in the morning and singing *Rad Ha-Yom* at the close of the day, the members can find release from their academic grinds by either harmonizing to Hebrew folk songs, relating with relish their latest jokes, or stepping off some fancy footwork to the tune of *Tsena-Tsena.*

DRAMATIC CLUB

The erstwhile controversy between the Harvard Theatre Group's idea of theatre only for the dedicated, and the Dramatic Club's concept of theatre for the college amateur, was resolved this year in the merger of the HTG with the Harvard Dramatic Club.

Headed by President Neil Smith, the new Dramatic Club launched its first production of the year, *The Mole Animal.* Written by James Thurber, this ploy parodies the college man.

Another activity fostered by this year's Dramatic Club is the theatre workshop. Designed to train people who are interested in acting, the workshop will emphasize the importance of the theatre in the Harvard community. Associate Professor Robert Chapman, who will direct the workshop, has indicated that the emphasis will be on classical rather than naturalistic technique.

With a new basic policy, offering training to the amateur, and with a workshop in which to practice, the Dramatic Club plans not only to expand in membership and productions but also to increase undergraduate interest for the organization so that the Harvard theatre may entertain a larger audience.

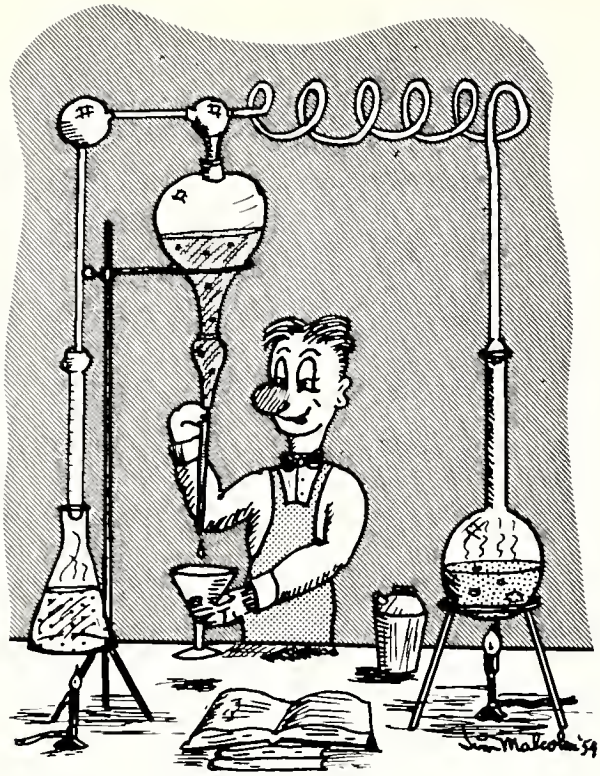

BIOLOGY

The Biology Club functions well in the fall and spring . . . when the biologists take trips to the hinterlands of New England, surveying their favorite plants and animals. Often they go in company with the Wellesley Biology Club, adding spice to their trips.

But in the winter, the Crimson naturalists chafe inside Emerson Hall. All they can do during those days is shudder to the pictoral tramp of dinosaurs, marvel at *Geological Surveys*, photos, and ogle at microscopes.

Their winter meetings show symptoms of restlessness. Held in Emerson with regularity throughout the off-season, they are characterized best by the term "anarchy." For, to the biologists, the prospect of spring and new adventure is the only thing worth planning for.

OUTING CLUB

No matter what sports your cravings lean towards, you can probably find a cohort in the Outing Club. Though it cannot yet lay claim to being as important on campus as its Dartmouth counterpart, the Outing Club is gradually becoming one of the most popular groups on campus. It is one of the few clubs that can boast almost continual activity through the year; appealing to, and open to, anyone. At some time or other almost everyone has attended one of the HOC's weekly square dances.

Yet square dancing is merely one of the better known activities of the group. Rather, members tend to wait for the weekends and a chance to flee the confines of the Yard and travel out into some lesser known spot in New England. But group activities tend to be the rule, especially at their White Mountains' retreat. Jaffrey, normally a quiet town, suddenly is the scene of much gaiety, come the end of the week, as the club descends upon it. For even members of the distaff are welcomed here and are much in evidence during the skiing season.

But the mountains are not their only joy. The white water of spring-flooded rivers draws an annual group, and the rolling sea attracts the sailors. These are but a few of the possibilities that are offered. The brightest event of the year is the annual Harvard-Wellesley Bike Race, aimed at determining how far youth will go in obtaining a date.

SKI CLUB

When a prospective freshman indicated to a Harvard alumnus that he might go to Dartmouth, the Crimson grad rejoined with "Why go to Dartmouth, when you can come to Harvard and join the Skiing Club?"

Present-day club members may be more cautious and not claim to have all the skiing advantages which the Hanover campus offers. Yet the Harvard skiier is by no means left with only the snow mounds in Cambridge for his winter amusement.

As a base for his skiing operations, the Crimson skiier uses a cabin owned by the Club at Pinkham Notch, in the shadow of Mount Washington. Members pay nothing for the use of the bunks, and only minimum prices for food.

From this cabin, most of the Harvard skiiers move out to the excellent skiing facilities of either Cranmore, Cannon, Black, or Thorne Mountains. Some choose to use the friendly slopes of Mount Washington, but all agree that the Skiing Club — with its cabin — has increased the pleasure in their favorite posttime.

CHESS CLUB

"Fool's mate;" "Queen's gambit declined;" "Mate in four;" "I resign." If these statements are at all familiar to you, you will be interested in the Harvard Chess Club, or at least familiar with its activities. From a spasmodic past the club has developed to its present sedentary but nontheless active existence, this year, under the leadership of Francis Duehoy.

The devotees of the royal game annually sponsor a college wide tournament; anyone who can count to sixty-four is welcome. The group also enters teams in the Metropolitan Chess League in Boston; last year's high standings in all divisions indicated that the club was successful in culling talent from the college tournament.

EXPERIMENT IN INTERNATIONAL LIVING

Primarily, the Harvard Experiment in International Living tries to provide interested students with an opportunity to spend a summer abroad in a country of their choice. The pattern is for students to spend one month living with a foreign family and the second month traveling with other members of the nationwide group, who chose that particular country. During the school year, they meet to discuss their summer and to try to induce other interested students to join in the group and enjoy this rather unusual opportunity to become better acquainted with other countries.

RAILROAD CLUB

Members of the HRC are interested variously in big trains, little trains, and two-dimensional trains. A love of railroading is the only prerequisite for this loosely constructed group.

The members have constructed a large model railroad layout in their Student Activities Center offices; the operation and maintenance of this system provides hours of recreation for members. The group further acquaints itself with train lore through movies, models, and talks on railroading, sponsored periodically throughout the year.

Venturing its curiosity further afield, the HRC makes annual pilgrimages to centers of train fares in and around Boston, the South Carver Railway, and the Maine Trolley Museum.

BRIDGE CLUB

For those who consider bridge not an occasional pastime but a way of life, the Harvard Bridge Club is the end of the trail. Meeting once a week in the Lowell House dining room, the club members while away an intense and pleasant evening via the play of duplicate bridge. A member of the American Contract Bridge League, the club plays other colleges throughout the year, climaxing its season with the grand slam play-offs of the annual Intercollegiate Bridge Tournament.

ORNITHOLOGICAL SOCIETY

A clear day, a pair of binoculars, and a discerning eye are all the ingredients necessary for the perfect setting for this surprisingly active group of Harvard undergrads.

At bi-weekly get-togethers, beginning in late October, these avid bird-watchers listen to bird migration experts, watch movies on the mating dance of the flamingo, and swap field notes.

This society's most rewarding work, however, is done by the stalwart adventurers. On foot or by car, they make field trips to the wooded areas of neighboring Essex County and sometimes as far as the bird habitats of distant Connecticut, studying the peculiarities of winged creatures of every possible species.

FRENCH CLUB

From its first leorned speaker in the fall to its final picnic on the Regatta weekend, the French Club carries on activities both "cultureles et Sociales." Speakers, who last year honored the club with brief chats, ranged from Professor Per oy of the Universete de Paris to Charles Boyer. One of the most successful undertakings of the year was an exposition of modern French literature, composed of 600 books secured from Paris publishers. The big social event of the Club's season is March's masquerade ball, while informal Harvard-Radcliffe mixers held from time to time enable the members to indulge in some co-educational geniality a la francais.

CLUB HISPANICO

" Habla espanol, Senor?". No Senor, we do not speak Spanish but if we had any interest in things espanol we would attend the meetings of Harvard's oldest language club, the Club Hispanico.

The Club Hispanico and its Senoritas, the Radcliffe Pan-American Society, hold weekly meetings alternating between the Modern Language Centre and the 'Cliffe Field House, for the enjoyment of the non-acodemic side of Spanish culture. At these meetings the Club presents special speakers, Spanish pictures, and folk dancing. Frequently, the meetings are adjourned to see Jose Greco or to have a good Spanish dinner con mucho vino.

CIRCOLO ITALIANO

"Come to sunny Italy" say the travel posters. But fór those who cannot quite make it to the land of Bocc occio and the Borgias, the Circolo Italiano does a good job of bringing both the intellectual and social sides of Italian culture to Harvard.

At first, the club was open to members of the department only; now anyone who has an interest in Italy can partake of the club's varied activities. Last year Boris Goldovsky, directar of opera at the New England Conservatory gave a well-attended talk on Italian opera. Later in the year, Professor Singleton discussed Dante.

On the social side there wos a dance with the Spanish Club and the annual inter-language Christmas party, where all members filled with the spirit of Christmas and the spirits of Italian punch loudly praised "Italia."

CLASSIC CLUB

The Harvard Classics Club, dedicated to the proposition that the study of the good old days, the good old days being around the Fifth Century, B. C., is one of the noblest accomplishments of the modern Harvard youth. Its appeal is moinly to Classics concentrators although its doors are open to all those who believe that the study of the classics can be an intellectually stimulating experience. The club activities will feature talks by well known classicists in and out of Harvard. The atmosphere is informal; the conversotion, highbrow; the speakers brilliant. Speakers of recent years have included such charming philhellenics as Robert Frost, Thornton Wilder, and John Finley. A Christmas party and a summer picnic are annual highlights where many fine things are soid, much beer is consumed, and the Classics Club has a truly classic time.

VEREIN TURMWACHTER

Horvard's German Club is one of the oldest, most active, ond most influentiol of the language clubs. Mainly its energies are directed toward social activities, in establishing an opportunity for German conversation, and in drinking dark beer. Moreover, they try to preserve an interest in things German. Last year they presented several German films and listened to some lectures in German. But the most attractive part of the club is its tradition, its yearly parties, the Maifest and Weihnactsfest, ond its atmosphere of good fellowship, in the German way.

WIRELESS CLUB

From poor, and probably shady, beginnings the Wireless Club has developed along with radio until today its voice is heard in such far-flung places as the Pacific, Africa and behind the iron curtain. Although Soviet jammers have curtailed their activities somewhat, the members of the Wireless Club have progressed in the amateur radio field with the avidity that only a true "ham" can show. Their headquarters in the Student Activities Center is crowded with all manner of electronic equipment including a radio teletype, high fidelity amplifier, and three electrically rotated antennas constructed by members of the club.

In the punch bowl . . .

WHISKEY PUNCH

(45 4 oz. servings)
juice of 6 lemons
juice of 8 oranges
small can pineapple juice
2 fifths whiskey
2 qts. ginger ale
plus sugar to taste

PURPLE PASSION

(70 5 oz. servings)
5 pts. grape juice
fifth gin
dash sugar
mix over ice, serve immediately!

EGG NOG

(30 4 oz. servings)
beat yolks and whites of 8 eggs separately, add half lb. sugar to whites, beat till stiff. Add beaten yolks to whites, mix till blended. Beat in 2 jiggers white rum, add fifth whiskey, beat mixture, add pt. heavy cream, qt. milk, mix, chill, serve

OLD FASHIONED PUNCH

(16 4 oz. servings)
1 fifth whiskey
3 jiggers lemon juice
1 jigger curacao
1 pt. soda
stir and add few drops Angostura, chill, serve

GIN PUNCH

(50 4 oz. servings)
juice of 12 lemons
juice of 20 oranges
2 fifths of gin
4 jiggers grenadine
2 large bottles club soda
pour over ice, serve

PARTY PUNCH

(22 5 oz. servings)
1 qt. rum
1 pt. lemon juice
1 pt. strong tea
quart soda
half lb. sugar
chill and serve

MILK PUNCH

1 part milk
1 part vanilla ice cream
1 part whiskey
goes down easily, stays down, take a jug to the game

PAUL AN' SAUL

(40 4 oz. servings)
1 tall can grapefruit juice (sweetened)
1 tall can grapefruit-orange juice
1 to 1½ fifths gin
long dash ginger ale
sugar to taste
pour over a chunk of ice in punch bowl

REBEL MOUNTAIN DEW

(70 5 oz. servings)
3 pts. lime sherbet
3 qts. pineapple juice
7 pts frozen orange juice
3 qts. gin
mix, serve, and see stars

ARTILLERY PUNCH

(20 4 oz. servings)
dissolve 1 cup sugar in juice 6 lemons. 2 tbsp. bitters, 1 fifth claret wine, 1 fifth sherry, 1 fifth cuban rum, 1 fifth whiskey, chill and add 1 qt. soda, serve
sweeten to taste

Bradford Junior College

Hop onto the ancient B & M and settle down for a long, slow trip. After countless pail of milk and bucket stops, one arrives at Haverhill, from whence it is but a short jump across the river to this distant cloister. Once there, if one wishes to stay there, he and his date have a choice of ping pong and juke box in Denworth Hall or a stroll through Bradford's famed underground "lovers' lane".

For the winter visitor, Bradford has a pair of ski hills equipped with rope tows. Night life is restricted both by permissions and a definite dearth of good places to visit, and one must wait until Spring before Crane's Beach, Salisbury or Hampton Beach are ripe for beach parties.

Bradford receives relatively few visitors because of its North Shore-like inland location; there are usually more girls going out thon men coming in. Yet this might be considered a good hunting ground for the more particular connoiseur. Even considering the several decent places of entertainment in the area, there remains the omnipotent deterrent — the primitive nocturnal restrictions: Ten-thirty on weekdays, eleven on Fridays and midnight on Saturdays. Freshmen are allowed thirteen overnights a year while Seniors have pushed it up to seventeen (the odd night coming in the second term).

Dial

Switchboard and Seniors	Haverhill 4-6321
Greenleaf	HA 4-9771
Hotch	HA 4-9791
Johnson	HA 4-9669

Endicott Junior College

Hop into your boat, up mainsail, open the brew, and set a course north along the coast. Slightly above Salem you will come to Beverly, site of Endicott JC. Admittedly, few people have access to a boat, but it *is* the best means of travel. A car is the most practical, though it is a long drive.

Once you are clear of Salem the drive is worth the effort it takes to get as far as Salem. Along the highway in Beverly, one will see mysterious signs pointing to buildings set back from the road, one of the many beauties of the campus. Many a couple has 'gotten lost' on dark evenings, while wandering peacefully around the campus. Even more have missed the way during the daytime, as this is the best time to set wheel for Endicott.

Aside from a walk by the moonlit sea shore, the evenings here have little to offer unless there is some major campus affair. The nearest town of any size is Salem, which retains only legendary glamour. Boston is too far to travel, though it may be the best alternative. It will take about that long for her to figure out how late she can stay out. For permissions are strictly puritanical.

She is allowed unlimited 11:00's. But if she wishes to stay out later, she is allowed seven 1:00's or overnights a semester, plus six twelve o'clocks. During the week, though, she must be tucked safely into her trundle bed by 9:45 . . . for this the housemother will pat you on the head and call you at least a good boy. If you plan to journey north, make sure your date is in good shape with dean's office otherwise she will probably have to be in by 11:00. Those who aren't have probably miss-counted their sign-in times . . . the dean's office doesn't.

Dial

376 Hale ..... Beverly Farms 418

Lasell Junior College

Don't plan to walk to Auburndale (a strange suburb of Newton) . . . you'll need at least a bike, preferably a car, for it is nine miles beyond walking distance along Route 16, in the general direction of Wellesley. Not only do you need a car to get there, try getting a date without one.

Your best bet is to swing out on to Route 30 and aim for Boston; this will take you miles away from that huge gym and thought of the gargantuan mixers held there. Anyhow, far from being the outdoor type, your date here will probably prefer the indoor sports, though she will not decline an opportunity to watch others act 'physical'.

What does the average Lasell girl like? . . . men! She goes far and wide with those from the Greater Boston Area and has been occasionally seen with an Indian from the Honoverian tribe. Given but two short years in which to establish their contacts for a possible future in Massachusetts, they exhibit an expected propensity towards the Harvard man who indicates at least a slight interest. But beware . . . The wrath of those in power shall fall upon your head if you do not have her through the portals by 11:30 on Fridays and 12:45 on Saturdays . . . tied down during the week, the Lasell girl is free for twelve weekends during a semester. And it's closer than Wellesley!

Dial

All calls through switchboard LA 7-0630

Lesley Junior College

For the Harvard man whose inclinations or pocketbook make a visit to one of the outlying factories for the dissemination of knowledge to recalcitrant females prohibitive, Lesley is situated within easy reach . . . just back of the Graduate Center. Turn right at the World Tree and come out onto Everett street. The dorms are clearly marked: you can't miss it.

Lesley specializes in turning out teachers and, while undergraduates are not noted for the avidity with which they pursue their studies, enforced nightly study periods between seven and nine in the evening add a slightly pedagogical touch to what otherwise seems to be a college girl's social paradise.

Don't worry too much about Grad. Center competition, for the Lesley lasses far prefer collegiates in their amorous escapades. Such escapades as are escapaded are restricted by a tight parietal policy. Freshmen are allowed to remain out until 12 on Saturday although occasional social functions are carried on beyond the witching hour. Upperclassmen are permitted four one o'clocks per semester. As for areas of action, the entire Boston entertainment net is open to the undergraduate. Lesley girls are not adverse to riding the MTA or walking to the UT for a flick, so the prospective Lesley dater need not be too discouraged by visions of a deflated purse.

"I tell you, Ruppert, she's real cute."

Dial

Office: 2 Everett St.	KI 7-1655; KI 7-2218
31 Everett St. (Seniors)	EL 4-8520
45 Oxford St. (Seniors)	EL 4-8544
38 Concord Ave. (Juniors)	EL 4-9597
40 Concord Ave. (Juniors)	EL 4-8939

Pine Manor Junior College

When William Faulkner spoke at Pine Manor last spring, he represented the biggest attraction that little college has had in a decade . . . inclusive only of outside talent, of course. Long overshadowed by Welleslay, the Manor often has had to settle for second best in the Cantab date book. It deserves, however, a second look at least.

For entertainment, one must head out of town for anything better than a cup of caffee at Seiler's (but some people think more of the company than of the coffee). For local color, such as tennis or the other simple and natural pleasures, one need not move off the sprawl ing campus.

The primary drawback lies in medeival rules that present formidable barriers during the week nights. Only seniors are able to venture away at this time, once until the bewitching hour of ten. Freshmen have unlimited twelve thirties on Saturdays and this privilege is extended to four Fridays in the Spring term. A liberal policy of one o'clocks on any Friday or Saturday is granted to the upperclassmen. Route Sixteen is the yellow brick road . . . follow it!

Dial

All calls through switchboard WE 5-3010

Sargent College

Many an unwary Harvard man has been trapped on his way up Mass. Ave. by females who swarm out and snare particularly appealing young males. Lugging their potential escorts, these Amazons retire into the comparative safety of their "cave". To the further horror of the victim, he soon finds that he is being held in the rear of the Law School, by a strange group of B.U. students. For Sargent is the Cambridge outpast for those who crave to learn about physical culture and the teachings of Charles Atlas. Strangely enough, after an evening of physical combat, many of the hardy take great delight in returning for more.

Do not let this first glimpse scare you away. For these lovelies do not concentrate entirely upon activities involving the body, and one often finds an intellectual companion who can make even the most erudite sit up and take notice. Here is the perfect spot for the man without a car. You have to walk only half as far as the Cliffe for a pleasant evening. Sprint with her to the MTA and Boston is yours to command. Better yet, take her for a stroll along the Charles, where you and she can compete in pushups. Just remember to get her home in time for her beauty sleep. The doors are locked by midnight on Fridays, but on Saturday she may stay out until one.

Dial

6 Everett St. TR 6-0550

8 Everett St. EL 4-8096

Radcliffe College

Radcliffe girls now take up nearly twenty per cent of the seats in Harvard's undergraduate classes; they often take up more than thirty per cent of the seats in Cronin's; and over fifty per cent end up with a wedding ring presented by an educational "brother".

"Drumbeats and Song", the mid-winter musical, is a good example of the joint efforts of the Cambridge colleges. Writing, composing, directing, acting and singing is all provided by local talents. The most awaited feature of the annual, however, is the justly celebrated kickline, showing the best legs in Radcliffe.

Though perhaps not the most convincing argument, the proximity of the Cliffe is certainly a strong encouragement. Once past the seemingly interminable and jammed Jolly-ups, the Harvard man is home free. The Shepard-Walker Street area is a mere ten minute walk, and there is no shortage of entertainment in local spots or in Boston. If in dire financial straits, the dater may always turn to the libraries (Widener or Radcliffe) or common rooms for a social festivity of sorts.

Academic freedom has also spread to sign-outs at Radcliffe. The authorities there don't begin to check on their charges till after ten, and the lowly freshman is granted fifteen one o'clocks to carry her through the Fall term; in the Spring, she may be out till that hour any night in the evening. The upper classes are given the one okay throughout the year, while the Seniors need not return at all — provided they produce a reasonable why and wherefore.

Dial

College Office	KI 7-4600
Ames Hall	EL 4-9285
Barnard Hall	EL 4-9433
Bertram Hall	EL 4-8374
Briggs Hall	EL 4-9195
Buckingham House	EL 4-9479
Cabot Hall	EL 4-9230
Edmands House	EL 4-8519
Eliot Hall	EL 4-8314
Everett House	EL 4-9651
Gilman House	EL 4-8413
Henry House	EL 4-8146
Holmes Hall	EL 4-9268
Moors Hall	EL 4-8234
Peach House	EL 4-8489
Putnam House	EL 4-9424
Saville House	EL 4-9801
20 Walker St.	EL 4-8147
Whitman Hall	EL 4-9400

Simmons College

What's at the "Fens" he said. Don't you know. That's where the Red Sox play. But they don't play in the winter he said. I know. I did not say that there was nothing else there. Over there, down the street from the park lies a cluster of brick buildings which form Simmons college. And what a college it is. Why the girls there study positively everything, including college men. In fact they just love their night school courses. Naturally, being an intelligent Harvard man I like to go over there and help broaden their education. Not only that, but they can help one while away a most delightful evening on the campus without spending a penny (other than a couple of subway tokens). I merely walk into one of the dorms and let out a cry for a "fourth", and within the twinkling of the eye I am seated at a bridge table. At ten we merely move ourselves over to Evans till one-thirty. What could be more delightful. If I should crave more excitement, I merely let her guide me through the MTA's intricacies into the heart of Boston. There we can choose whatever we wish to do. Occasionally I may give one of the girls a real thrill and take her out along the road to Worcester to some of the night-spots there. Naturally that isn't all. For every so often one of the lovelies is inclined to invite me over for some one of their numerous dances. Ah, what can be more delightful than to be the guest of some sweet young thing — put on display for all the others to see. Ooh, la, la, they have never had it so good. But one thought to keep in mind is the time. The hapless Freshmen must vanish by nine-thirty on weekdays, but can stay out till twelve-thirty and one-thirty on weekends. Sophomores are able to stay out till ten during the week, while Juniors and Seniors may play Cinderella until one-thirty whenever they desire.

Dial

College Office	LO 6-7400
Appleton House	LO 6-8564
Bellevue House	LO 6-9184
Brick House	LO 6-9006
Brookline House	LO 6-8836
East House	LO 6-8673
Evans Hall	LO 6-8958
Longwood House	LO 6-8769
North House	LO 6-9002
Pilgrim House	BR 2-6075
Students House	LO 6-9094
9 Francis Street	LO 6-9290
21 Francis Street	LO 6-8945
26 Francis Street	LO 6-8850
36 Francis Street	LO 6-8935
232 Kent Street	LO 6-9157
240 Kent Street	LO 6-8946
241 Kent Street	LO 6-9053
14 Newell Road	LO 6-9053

Wheelock College

Out of the ranks of the finishing schools came Wheelock . . . now a full fledged four year college. But even that won't help you to find the place. After roaming around the Fens even the most able pathfinder will experience a few twitches as he tries to differentiate between dorms Wheelock and dorms Simmons. If, however, you can spot a lass who is specializing in education on the primary level, you've found a Wheelock girl.

These girls konw their way around, even via the much abused (and rightly so) MTA system and will often assume a somewhat maternal air as they instruct their escorts in the technique of buying tokens and etc. And when you get back to Wheelock the next time, you never know whether you're about to witness an intra-school ball game or an archery match.

Beware, though, that you don't keep her out too late. For she must be safely inside the door by 12:30 on Friday and 1:00 on Saturday. Sunday she may roam till 11:00. During the week the gates open to an exodus on Wednesday till the witching hour, but she may take off almost one night a week for the year (thirtry avernights in all).

Dial

College Office	AS 7-7050
Forsythe	AS 7-7886
Pilgrim East	LO 6-8708
Riverway House	LO 6-9260
Longwood House	LO 6-8720
Carlton House	LO 6-9181
Colchester House	LO 6-8541
Kent House	LO 6-8577

Wellesley College

Sometime in the early Springtime, a score or so of Harvard men can be seen pedalling furiously away from Cambridge on Route 16. Their destination? Wellesley, for this is the annual bike race to that haven some long twenty miles distant. And on many other days and nights of the year, particularly weekends, that same route is crowded with cars and hitchikers — some seeking an escape from Radcliffe, others merely seeking.

Wellesley is in the country. For the insolvent dater, the college offers a beautiful campus, spread spaciously about Lake Waban; the Well (for a fast snack or meal); the Rec Hall (ping pong through shuffleboard); and the best theatre in the area. For the man whose date is anxious to move out of the rural setting, there is a wide variety of entertainment. A dinner date can be sited at Seiler's in the town; the Meadows, Abner Wheeler's, the 1812 House or Christie's on Route Nine; even a Howard Johnson's. Afterwards, a drive along the Worcester turnpike may provide a drive-in, dancing, driving a golf ball, or drinking. For the more rabid dater, Boston lies only forty minutes away.

Social occasions at the college occur Fall, Winter and Spring. Starting with the familiar Mixers in September, the girls move into a spirited musical in October labeled the Junior Show. February brings the most glamorous festivity of all, the Wellesley Carousel, complete with a hayride and formal dance, lasting from Friday through Sunday. As Spring comes to Wellesley, the girls frolic and dance at Arbor Day and close with the famed Hoop race which never fails to draw at least one Harvard contestant.

Dating rules vary with the class. Freshmen must be in at ten unless out on limited eleven-thirties or one o'clocks (fifteen a year). Sophomores rate two ones per week, with unlimited eleven-thirties and overnights. Upperclassmen are privileged to go out any night till an hour past midnight.

Dial

Administration Office	WE 5-0320
Beebe Hall	WE 3-3361
Bates Hall	WE 3-5135
Cazenove Hall	WE 3-3451
Claflin Hall	WE 5-0640
Crawford House	WE 3-0320
Crofton House	WE 3-1961
Dower House	WE 3-0495
Eliot House	WE 3-0712
Elms House	WE 3-1243
Fiske House	WE 3-0753
Freeman Hall	WE 3-5137
Homestead House	WE 3-0415
Horton House	WE 3-1162
Joslyn House	WE 3-3958
Little House	WE 3-0626
Munger Hall	WE 3-2320
Navy House	WE 3-2283

Noanett House	WE 3-0716
Norumbega	WE 3-0143
Olive Davis Hall	WE 3-7940
Pomeroy House	WE 3-2773
Severance Hall	WE 3-1663
Shafer Hall	WE 3-1942
Stone Hall	WE 3-1944
Tower Court East	WE 3-3422
Tower Court West	WE 3-3420
Washington House	WE 3-2219

CRIMSON CAMERA EXCHANGE

1330 MASS. AVENUE

Harvard Square

student charge accounts

EXETER STREET THEATER

SELECT FILMS

Exeter and Newbury Streets, Boston

KEnmore 6-7067

The unusual gifts like
Swiss Mountain Calendars
French prints, frames, all Foreign
Languages and Literature, etc.

SCHOENHOF'S

FOREIGN BOOKS INC.

Opp. Widener Library

We Serve the Best American and Syrian Food in Boston

THE NILE

Syrian and American Restaurant

Barbecued Lamb on Skewers

Deeb G. Salem
Manager

52 HUDSON STREET
Boston, Mass.

HAncock 6-0669

ENTERTAINMENT NET . . .

Here is a list of the ten most frequented college hangouts, in and around Boston. Whether you desire a quiet corner in which to drink and talk, or a ringside table where you can be amused or impressed, one of these will suit your tastes. With this purpose in mind, the following dope sheet is hereby presented, though only under the condition that Harvard Yearbook Publications assumes no responsibility for the results of over-inebriation, over-spending, or under-tipping.

The Barclay, 100 Mt. Auburn (KI 7-1900). Harvard Square's one and only spot for dining and dancing. The lights are low, the drinks reasonable, and the nightly trio tops for its size. No cover, no minimum.

Bavarian Rathskeller, 179 Tremont Sreet (LI 2-0883). For dark beer and lively entertainment, this is the place. Two floor shows nightly, in the European manner, with reasonable prices. No cover, but a two dollar minimum on Fridays and Saturdays.

Blinstrub's Village, 304 Broadway (SO 8-5440). If you like spacious surroundings, this is the place. The seating capacity and the dance floor are reputed to be the world's largest. Without reservations, field glasses might be advisable in order to view the two shows nightly, but it's well worth the trouble to see some of the nation's top entertainers. The prices are moderate, with no cover. But there is a two-fifty minimum on weekdays and a dollar boost on Saturdays. Take care when the stars are in town, for then the minimum goes up to four-fifty.

Hi-Hat, 572 Columbus Ave. (KE 6-0550). In the midst of the jazz district, the management brings you the tops in jazz, generally bebop, including name stars such as Artie Shaw, Oscar Peterson, or Coleman Hawkins. Recently redecorated, good drinks at medium prices, no cover but a minimum of two dollars weekdays with two-fifty on weekends.

DICKSON BROS.

"EVERYTHING HARDWARE —
KITCHEN & ELECTRICAL SUPPLIES"

Paints

26 BRATTLE STREET

CAMBRIDGE 38, MASS.

CRIMSON PRINTING CO.

14 PLYMPTON STREET

CAMBRIDGE, MASS.

Telephone Trowbridge 6-3390

S. H. McCARTNEY

104 MT. AUBURN

Storage
Complete Automotive Service
Amoco Gas

Ki. 7-7730 Tr. 6-1500

STUDENT and OFFICE SUPPLIES

Bob Slate
Stationer

1288 MASS. AVE., CAMBRIDGE

KIrkland 7-1230

Bolter Company

HARVARD SQUARE, CAMBRIDGE
15 MILK ST., BOSTON

Two generations of Harvard men have attested to the fine quality and durability of BOLTER'S APPAREL and FURNISHINGS . . . and to our policy of prudent prices.

HYANNIS, MASS. OGUNQUIT, MAINE
FT. LAUDERDALE, FLORIDA

The Meadows, Worcester Turnpike (Framingham 6124). Vaughn Monroe owns one of the most beautiful ond popular clubs in the Boston area. He is rorely there himself, but you can always find a good replacement on the bandstand. The minimum in the dining room is one-fifty weekdays, two-fifty Fridays, and three-fifty on Saturdays. The wary, though, settle in the Fireside Lounge where the minimum is only one-fifty on Friday and two dollars on Saturday. Drinks are reasonable, and you have good odds of meeting Wellesley friends.

Moulin Rouge, 160 Commonwealth Avenue (CO 6-4700). Be ready for good entertainment at high prices. No dancing, but a continuous show, with 9:30 and 11:30 specials. There is a two-fifty tob on weekdays and a three-fifty minimum on weekends. From a coke to champagne the bill is eight bits. No dinner.

Robinhood's Ten Acres, Old Post Road (Wayland 263). Dancing among the Boston collegians who like to have a longer ride home with their one and only. The prices are reasonable, but there is a two dollor

THE KIRKLAND

Office — 67 Kirkland St. Cambridge 38, Mass.

If 'tis a room you need, 'tis a room we've got

Just ring this number ELIOT 4-8249. Come right to this spot!

Kupersmith Florist

Member of Florist Telegraph Delivery Association

FLOWERS FOR ALL OCCASIONS

Telephone Kirkland 7-5442

17 Brattle Street Harvard Square

Cambridge 38, Mass.

AIR CONDITIONED FOR YOUR COMFORT

Pizza - Steaks - Spaghetti - Ravioli - Cacciatore - Chicken

A SNACK TO A FULL COURSE DINNER

SIMEONE'S

ITALIAN-AMERICAN RESATURANT

Telephone ELiot 4-9569

21 Brookline St., Cambridge, Mass., off Mass. Ave.

"your ford dealer"

THE ELBERY MOTOR CO. Inc.

Frank Elbery

Sales FORD Service

Expert service Reasonable rates

Guaranteed used Cars

360 River Street, Cambridge (near Memorial Drive)

Phone KI 7-3820 - 21 - 22

HOTEL CONTINENTAL

"One of New England's best hotels"

CAMBRIDGE, MASS.

For your late snack Food served
PICCADILLY INN 12 Noon to 12 Midnight

Chauncey Depew Steele, Jr.

President and Gen'l. Mgr.

CRONIN'S

30 DUNSTER STREET

FAMOUS FOR CHOPS, STEAKS, SEA FOOD

Complete Dinners — $.65 - $2.50

PORTERHOUSE STEAK FOR 2 — $4.00

Cocktails and Fine Liquors

Make JIM'S PLACE Your Eating Place

clip on Friday nights and you have to pay at least two-fifty per an Saturdays. The lounge does baast o lower minimum, yet easy occess to the dance floor.

Savoy, 410 Massachusetts Ave. (CI 7-8421). Here is the place to take the small capacity date. No cover, na minimum, and low prices. Jazz greots convene here weekly and twice an Sundoys to play in the traditional Savoy manner, loud and brassy.

Storyville, Copley Square Hatel (KE 6-9000). The decorations are not as arty, but a lot of Bastan's best jozz emits from the interior of their new lacation. Da not miss their Sunday afternoon sessions with the regular band plus another from Mahogany Hall, if you really like to jump. Weekdays feature a minimum of two dollars, with a raise ta two-fifty for weekends.

Stubien's Vienna Room, 114 Baylstan Street (HU 2-3620). A goad shaw twice nightly with dancing in between. The minimum is ane-fifty an weekdoys and two-fifty for Friday and Saturday. Prices run from moderate ta expensive so da not warry about using up the minimum.

Acknowledgements

Photos by the Staff

Cartoons: David Bertmann '56; Michael J. Biddle '56; Miller D. Malcolm '54; Howard L. Muson '56.

The Staff of Harvard Yearbook Publications.

HARRIS TWEED OVERCOATS

Regularly $65.00 NOW $42.50

"OXFORD SHIRTS" BLUE - WHITE - PINK

Styles — Button Down and Round Collars — Styles

3 for $9.75

Crimson Men's Shop

36 Dunster Street Harvard Square

JACKSON PHOTO SUPPLY

29 HUNTINGTON AVE., BOSTON

HARRY'S ARCADE

SODA BAR — LUNCHEONETTE
TASTY SANDWICHES — NIGHTLY SNACKS

49 MT. AUBURN STREET
opposite Plympton

36 BOW STREET
opposite Adams House

REPAIRS — RENTALS — SALES
THE ONLY MODERN SHOP IN THE SQUARE

UNIVERSITY TYPEWRITER

10 BOYLSTON ST. AT HARVARD SQUARE
KI-7-2720

STUDENTS SUPPLIES

24 HOUR SERVICE — FREE LOANS

You know us as a supplier of

student necessities . . . . . .

Now shop The Coop, in every

department, for Gifts, and

increase your Patronage Refund.

The COOP

"Cocktails at four . . ." This phrase symbolizes what is most offensive to non-Harvardians. Written large, it means gracious living, and those who do not absorb their education in Cambridge find it hard to reconcile the genteel way with their own college experiences.

Their depiction of the Harvardman, derived usually from an over-enthusiastic description of "The Harvard Way of Life," ranges from a mild description of the "club" life in Cambridge to wild fantasies which approach the stories told about gay Capri.

One such outsider actually drew up a schedule, as he saw it, of the average undergraduate day at Harvard . . .

9:25 A.M. Alarm rings. Harvardian rises, prowls through his three-room suite to his private bathroom. He realizes that he has only five minutes to get to breakfast, so he hurries.
9:35. Wearing a tie and jacket (he wouldn't feel like a gentleman otherwise), he descends two flights of stairs to the dining hall.
9:55. Returning to collect his cigarettes before heading to class, he meets the chambermaid, who is entering his suite. He tells her to be careful when folding the corners of his sheets and blankets, and not to be as sloppy as she was the day before. He also asks her to collect the beer cans from the floor and vacuum the carpet because "we had a little party last night. One of the boys is facing an exam today, so we thought we'd give him a little sendoff."
10 - 12. Classes in "Appreciation of good literature" and "Music of the Baroque era." The undergraduate is bored by having to remain in class for two hours each day, but he consoles himself with the hope of becoming an honors candidate and writing a thesis during senior year, thus cutting one more class from his daily schedule.
12 - 2. Lunch. The undergraduate sits at a table with "tutors" (aspiring Ph.D.'s who are forced to entertain the pueriles). They shake hands all around. The tutors put away the New York *Times*, and talk with the student about Harvard's football team, the new issue of "Hymarx," and the latest Martin and Lewis movie at the University Theatre.

At the first opportunity, the student broaches the question of universals (he had a paper due in his "lit" course, and getting information from tutors is easier than going to those asylums, the libraries). Together, student and instructor ponder the imponderable. In quick succession, Freud, Darwin, and Newton

ALICE DARLING
SECRETARIAL SERVICE

Typewriting and Mimeographing

1384 Marvard Ave. Harvard Square

TRowbridge 6-8750

If It's Photographic—see **Gelotte's**

CLAUS GELOTTE, Official Football Movie Photographer for HARVARD, BOSTON COLLEGE, HOLY CROSS, DARTMOUTH

CLAUS GELOTTE CAMERA STORES

THREE CONVENIENTLY LOCATED STORES

Boston Mass. 284 Boylston St. Opp. Public Garden
Cambridge, Mass. Harvard Square Opp. Widener Library
Quincy, Mass. 1387 Hancock St. Opp. Granite Trust Bldg.

RENTAL SERVICE—Repairs, Delivery and Mail Order Service

FRANK MASON, Sales Mgr. AUSTIN CORCORAN, Gen. Mgr.

WARM BEDS

let you laugh at cold nights, but your car doesn't think they're funny. Freezy winds across the parking lot play expensive havoc with your car. Give it a break — for a careful thorough change-over, drop around to ART TRUMP'S soon.

SPEAKING OF BEDS . . . why get tired rushing around? Let Art pick-up and deliver your car free of charge. Just call EL 4-9215 *. . . and don't forget that Art charge accounts are a real convenience — buy anything from gas to tires, pay only once at the end of the month.*

ART TRUMP'S

Atlantic Service Station

24-hour service EL 4-9215

2 blocks from B-School: just across the Charles Turn right on Memorial Drive. Go to River Street

are disposed of as irrevelant to the higher forms of life. Their expressions are of an abnormal society, in which the artist had no fundamentals in common with the plebeians. The last society which was truly a Good Thing existed with the Illyrians. The only hope, they agree, lies in the latest pornography published by Tom Lehrer, Kinsey, and Ford and Beach. However, encouragement also lies in the popularity the "slicks" seem to be enjoying at the newsstands. This is in compliance with the latest political creed, "A buxom girl in every home — even if she's on a magazine cover."

2 - 4. Afternoon nap. The Harvardian has been strained by the use of his mental powers; also, he faces a taxing evening.

4 - 6. Cocktail party. Held at the home of an instructor, it centers on straight gin, Irish whiskey, and Vodka diluted by 1% water. A discussion is started by Miss Jane Radcliffe, in which the sexual habits of Peter Tchaikovsky are contrasted with those of Queen Elizabeth I of England, and Tiberius, emperor of Rome. A uniformity is observed.

6 - 7:30. Dinner. Harvardian sits with his fellows, avoiding the tutors who have returned to the *Times*. Some of his classmates have just left the rugby field, and are still wearing Bermuda shorts (with tie and jacket of course). Discussion centers on food, and murmurs of protest are heard because the University has put apple pie on the menu for the third time in two weeks. Someone suggests a few drinks, to help ease the pain of food poisoning. The idea is readily accepted.

7:30 - 8. Sherry is consumed. Student suddenly remembers that he hasn't read the latest "Esquire" so he excuses himself and heads for the Junior Common Room.

8 - 10. While absorbing the latest in Esky's art, the Harvardian sips demi-tasse. Puzzled by the large number of students in the Junior Common Room, he soon realizes that an after-dinner speech is in order. He settles down for a pleasant evening of listening, and is not disappointed. Professor Francois DeFunct of the University of Armitiers discourses eloquently on "The Sociological Structure of the Home during the Pre-Historical Era of the North African Moor."

10 - 12. Dazed by this erudition, the undergraduate hardly realizes that beer cans are flying past his head as he ascends the stairs to his domicile. But he comes to his senses quickly and spurts up to his room. To his pleasant surprise, he finds that a party is being given in his honor (he has an exam the next day), and he happily joins in the enterprise.

HOLYOKE BARBER SHOP

Sal Serra, Prop.

10 HOLYOKE

Next to Hasty Pudding

complete line of

FORMAL WEAR FOR HIRE

WILLIAM'S INC.

24 BOYLSTON STREET

HARVARD SQUARE

TEL. TR-6-4847

THE KIRKLAND

Office — 67 Kirkland St. Cambridge 38, Mass.

If 'tis a room you need, 'tis a room we've got

Just ring this number ELIOT 4-8249. Come right to this spot!

AT HARVARD SQUARE IT'S

UNIVERSITY LUNCHEONETTE

Opposite Widener Library

PAUL KOBY

"YOUR PHOTOGRAPHER IN HARVARD SQUARE"

FELIX INC.

Shoe Repairing - Souvenirs - Magazines

1304 Mass. Ave., Harvard Square

LA FRANCE COMPANY

32 Brattle St., Harvard Square

Student, Social and Commercial Supplies

. . . naturally

Your

Bank

— Harvard Square Office —

HARVARD

TRUST

COMPANY

Member

Federal Deposit Insurance Corporation

BILLINGS
& STOVER

•

First, Last,
and Always
A Drug Store

Harvard Yearbook Publications

which has brought you

The Register

offers you

318

Harvard in Review

Underclass Edition — $6.00 Senior Edition — $10.00

Your Class
Photographers

HARVARD STUDIO

Portrait Photographers

Copley Square
Tel.: Co 7-0036

669 Boylston St.
Boston 16, Mass.

direct sales

personal service

original layouts

art service

retouching

composition

mechanicals

halftone and line negatives

film and plate stripping

plate making

offset printing

folding

complete bindery service

packaging

delivery

under one roof

YEARBOOK PRINTERS

t. o'toole and sons, inc. ***stamford, connecticut***

stamford 4-9226

new york me 5-4112

BY THE GENERAL COVRT O
28 OCTOBER 1636 AG
TOWARDS A SCHOALE OR
TO BEE PAID THE NEX
WHEN THE WORKE IS FINISH
TO APPOINT WHEAR
15 NOVEMBER 1637 THE
TO BEE AT NE
2 MAY 1638 IT IS ORDER
SHALL HENCEFORWARD
13 MARCH 1638-9 IT IS ORDE
AGREED VPON FORMERLY T
SHALBEE CALLED HA

MASSACHVSETTS BAY
EED TO GIVE 400 £
OLLEDGE WHEAROF 200 £
T YEARE & 200 £
ED & THE NEXT COVRT
E & WT BVILDING
COLLEDG IS ORDERED
VETOWNE
ED THAT NEWETOWNE
E CALLED CAMBRIGE
ED THAT THE COLLEDGE
BEE BVILT AT CAMBRIDG
VARD COLLEDGE.